RATION COUPONS
Sugar.....S52 to S64 and canning sugar coupons.....Y1 to Y13

Victoria Daily Times

Weather Forecast
Victoria and Vicinity—Saturday: Variable cloudiness. Southwest winds, 25 m.p.h. in morning, increasing to 35 by afternoon. Little change in temperature. Thursday's temperatures: Min. 52; Max. 62. Sunshine: 6 minutes. Rainfall: .09 inch

VOL. 111 NO. 80 ** VICTORIA, B.C., FRIDAY, OCTOBER 3, 1947—22 PAGES PRICE FIVE CENTS

Paratroopers Take Off For Arctic Rescue

B.C. Liberals May Come Here To Name Leader

VANCOUVER (Special)—D. J. Proudfoot, president of the Victoria Liberal Association, said here today that Victoria was being considered for the convention of the British Columbia Liberal Party at which a new provincial leader will be named.

Mr. Proudfoot, who headed the Victoria Liberal Association delegates to the provincial executive meeting of the party, said that hotel accommodation was the big factor which would decide whether the convention would be held here or in Victoria.

At the same time Mr. Proudfoot said that it was the hope of the party leaders that the convention would be held before the civic elections in British Columbia during the second week of December. This means that the convention may be held during the first week or the early part of the second week of December.

While a Liberal convention, which will be attended by delegates from all parts of the province, probably numbering several hundred, will name a leader of the party, selection of the leader of the government will rest with members of the Legislature.

Neither the Liberals nor the Conservatives in 1941 had sufficient members elected to the provincial Legislature to command a majority. Rather than attempt to carry on with a minority government, the Liberals in convention then supported the formation of a coalition administration under Premier John Hart, with a three-two representation of Liberals and Conservatives in the government.

The Hart Coalition administration, with the late Attorney-General R. L. Maitland, K.C., as deputy premier and leader of the Conservative wing, functioned smoothly, winning a strong majority in the Legislature in October, 1945, when the government went to the polls under a Coalition banner rather than the individual party banners. Since the death of Mr. Maitland, Hon. Herbert Anscomb has served as deputy premier and Conservative leader.

While the formal meetings of the party executive, which was attended by all B.C. members of the House of Commons and 11 delegates from Victoria, were wound up Thursday night, unofficial business is going on today, with the majority of the delegates planning to return to their homes tonight.

Mr. Proudfoot said there was plenty of talk on the sidelines of the executive meeting about who the new leader of the party would be.

Speculation has suggested the names of several provincial cabinet ministers as well as outsiders.

Not In Politics, Says MacKenzie

Among the first suggestions to be squelched was that which held that Dr. Norman A. M. MacKenzie, president of the University of British Columbia and a life-long Liberal, should take on the leadership of the party.

"I am not in politics," said Mr. MacKenzie. "I have enough trouble on my hands without taking on this thing. This is one matter about which there can be no question."

Selection of a new leader for the Liberal Party was made necessary with the announcement of Premier Hart that he would retire. This announcement was made to the provincial executive of the Liberal Party Thursday afternoon during a meeting at the Hotel Vancouver.

Mr. Hart suggested that his successor be named at a convention of the party in December. After a prolonged holiday, Mr. Hart said he would re-enter private business as president of Gillespie, Hart & Co. Ltd., Victoria financial house.

Attending the executive meeting, beside Mr. Hart and Mr. Proudfoot, were two other Victoria legislators, Mrs. Nancy Hodges and W. T. Straith, and the following representatives of Liberal organizations: Arthur Cox, J. Maltman, E. M. Whyte, Earl Pollock, Emerson Smith, Mrs. J. L. Gates, and Miss T. N. Howe.

(See Page 15.)

Queen Whilhelmina Rests From Duties

THE HAGUE (AP)—The Netherlands announced today that Queen Wilhelmina would temporarily lay down her royal power in the near future for reasons of health and that Crown Princess Juliana would act as Princess Regent.

The announcement said legislation would be introduced shortly in Parliament to permit transfer of the royal power.

The bulletin emphasized, however, that while the 67-year-old Queen was not in the best of health, there was no reason for alarm over her condition.

The Queen was reported Sept. 24 to be suffering from fatigue, and her secretariat said she was going to her summer palace, Het Loo, for a rest.

Yugoslavs Sentence Priest To 6 Years

BELGRADE (AP)—Rev. Stephano Cek, a Roman Catholic parish priest, was sentenced Thursday to six years at forced labor for "instigating bloodshed" in Lanische Aug. 24, when one priest was slain and another wounded.

Msgr. Jakok Ukmar, a Vatican prelate, the priest who was wounded, was sentenced to one month at forced labor, but under the law he was deemed to have served this sentence while in prison awaiting trial.

Arabs Of Palestine Start General Strike In Protest

JERUSALEM (AP)—A general strike of Palestine Arabs, beginning at dawn in protest against the proposed partition of the Holy Land, paralyzed all Arab sections today and sent hundreds of thousands pouring into mosques for prayer.

The streets were crowded with Arab pedestrians, since all Arab buses stayed in garages and pickets ranged around bus stops to prevent Arabs from riding in Jewish buses.

Falastin, Christian-Arab newspaper in Jaffa, appeared with a heavy black border around its front page and carried a head line reading: "Palestine day today is funeral of all enemies of Arab world."

Emile Ghoury, member of the Arab Higher Executive Committee, addressed Moslems in the Mosque el Aksa at midmorning and read a message from the exiled Grand Mufti, Amin el Husseini. Several other speakers also exhorted Arabs to display unity against Jewish political aspirations.

Palestine police, on the alert since dawn, had tommy-gunners replacing the usual riflemen on foot patrol. Rolls of barbed wire were hauled to position at all seven gates of the old walled city for use in case the Arabs should try to demonstrate in modern Jerusalem.

Dodgers Bounce Back; Beat Yanks In Ninth, 3 To 2

EBBETS FIELD, Brooklyn, N.Y.—Cookie Lavagetto, utility infielder of the Dodgers was cast in hero's role in Flatbush today when he banged out a pinch-hit double in the last of the ninth inning to score two runs and give the Dodgers a 3 to 2 victory in the fourth game of the World Series with the New York Yankees.

Bill Floyd Bevens, strapping righthander of the New York Yankees, had pitched hitless ball for 8 and 2-3 innings before Lavagetto unloaded the game winning blow.

Bevens also set another mark when he walked ten Dodgers, the final two free tickets causing him his downfall, as both men scored.

Brooklyn's victory ties the series at two games each.

Box scores follow:

New York (A.L.)—	AB	R	H	PO	A
Stirnweiss, 2b	4	1	2	2	1
Heinrich rf	5	0	1	2	0
Berra, c	4	0	0	6	1
DiMaggio, cf	2	0	0	2	0
McQuinn, 1b	4	0	1	7	0
Johnson, 3b	4	1	1	3	2
Lindell, lf	3	0	2	3	0
Rizzuto, ss	4	0	1	1	2
Bevens, p	3	0	0	0	1
Totals	33	2	8	26	7

Brooklyn (N.L.)—	AB	R	H	PO	A
Stanky, 2b	1	0	0	2	3
§Lavagetto	1	0	1	0	0
Reese, ss	4	0	0	3	4
Robinson, 1b	4	0	0	11	1
Walker, rf	2	0	0	0	1
Hermanski, lf	4	0	0	2	0
Edwards, c	4	0	0	7	1
Furillo, cf	3	0	0	2	0
**Gionfriddo	0	1	0	0	0
Jorgensen, 3b	2	1	0	0	1
Taylor, P	0	0	0	0	0
Gregg, p	1	0	0	0	1
*Vaughan	0	0	0	0	0
Behrman, p	0	0	0	0	1
Casey, p	0	0	0	0	1
†Reiser	0	0	0	0	0
‡Miksis	0	1	0	0	0
Totals	26	3	1	27	14

*Walked for Gregg in 7th.
**Ran for Furillo in 9th.
†Walked for Casey in 9th.
‡Ran for Reiser in 9th.
§Doubled for Stanky in 9th.

Runs batted in: DiMaggio, Lindell, Reese, Lavagetto 2. Two-base hits: Lindell, Lavagetto. Three-base hits: Johnson. Stolen bases: Rizzuto, Reese, Gionfriddo. Sacrifices: Stanky, Bevens. Double-plays: Reese, Stanky and Robinson; Gregg, Reese and Robinson; Casey, Edwards and Robinson. Left on bases: New York 9, Brooklyn 8. Bases on balls: Off Taylor 1, off Gregg 3, off Bevens 10. Strikeouts: By Gregg 5, by Bevens 3. Wild pitch: Bevens. Winning pitcher: Casey. Attendance: 33,443. Time of game: 2.20.

For play by play, see page 2.

Mountbatten Joins Anglican Church

LONDON (AP)—Lieut. Philip Mountbatten has embraced the faith of the Kings and Queens of Britain in preparation for his marriage Nov. 20 to Princess Elizabeth.

Buckingham Palace disclosed today the former Greek prince was received into the Church of England by the Archbishop of Canterbury in the chapel of Lambeth Palace. Mountbatten previously was a member of the Greek Orthodox Church.

Bleak Region Where Patient Is To Be Aided

Above is a view of the barren land with the home of Rev. Canon John H. Turner, Anglican missionary at Moffet Inlet on Baffin Island, in the background. There his wife, a registered nurse, has been ministering to the patient. The only other white people there are their two children.

CANON J. H. TURNER

Prewar Records Beaten As Island Tourist Season Ends

Victoria has just concluded the greatest tourist season in its history, with Canadian custom officials handling 53,910 cars carrying 160,902 passengers at Victoria and Sidney up to Sept. 30, George I. Warren, commissioner of the Victoria and Island Publicity Bureau, announced today.

"The season was unequalled and beyond the most optimistic expectations of anyone connected with the tourist industry," Mr. Warren said today, in giving a resume of the tourist season 1947. "It would have been even higher had the transportation companies had sufficient facilities to bring more cars here."

On the statistical side he noted an increase of 35 per cent in cars crossing the international border and handled by the Canadian customs this year over last year.

Cars bearing foreign licenses entering the island through Victoria or Sidney totaled 45,397, carrying 134,495 passengers as compared with 34,547 cars carrying 104,449 passengers for the same period last year.

"That is an increase in foreign cars over last year of 32 per cent," he added.

An increase of 57 per cent was noted in the number of Canadian cars handled this year over last year. A total of 8,513 cars with Canadian licenses carrying 26,407 passengers were handled this year, compared with 5,436 carrying 16,182 last year.

GREATER THAN PREWAR

Prewar figures are less than half those for 1947. As an example, Mr. Warren took the year, 1937, when 10,407 cars with foreign licenses entered B.C. through ports of Victoria and Sidney. This year to date 23,915 cars have entered.

Leading the foreign car field were those from California, totaling 7,100, almost as many as from Washington and Oregon combined.

(See Page 15.)

Big Four Deputies Meet To Talk Over Italian Colonies

LONDON (CP) — Sir Noel Charles, special deputy for Foreign Secretary Bevin, opened the Italian colonies conference today with a call for as much speed as possible in the dispatch of an investigation commission to the territories.

Sir Noel said Bevin "is pleased that our respective governments have lost no time in arranging for these meetings of deputies to set in motion the work of deciding the future of the ex-Italian possessions in Africa."

The deputies assembled to discuss the future of what Benito Mussolini was pleased to call the "New Roman Empire," on the 12th anniversary of Italy's attack on Ethiopia.

Italy renounced sovereignty over Cyrenaica and Tripolitania in North Africa, Eritrea and Italian Somaliland in East Africa under the peace treaty which became effective Sept. 15. Neither the Paris peace conference nor the Big Four Foreign Ministers, however, were able to agree on final disposition of those colonies.

Britain, France, Russia and the United States have until Sept. 15, 1948, to settle the issue. If they fail, the problem, by the terms of the peace treaty, will fall into the lap of the United Nations. In the meanwhile, Britain is acting as temporary trustee.

Hangman Hanged

LANDSBERG, Germany (AP) Erhard Wolf, Nazi executioner who received five cigarettes for each of the 200 prisoners he killed, was hanged today with seven other men of the Flossenberg concentration camp's staff.

Split In Seamen's Union Scored By Trades And Labor Conference

HAMILTON (CP) — Dual unionism among Canadian seamen's labor groups was criticized at today's concluding session of the Trades and Labor Congress of Canada convention.

A resolution adopted by the delegates classed as a dual union the Seafarers' International Union of America (A.F.L.) and declared it could not be affiliated to any trades and labor council.

Congress president Percy Bengough said the C.S.U. was the only Congress-recognized organization for seamen in the Dominion. The executive had been in consultation with the A.F.L. on the issue.

Delegates from British Columbia—where the S.I.U. is affiliated at Victoria and Vancouver—declared the problem should be dealt with by seeking unity with the S.I.U. rather than by barring it.

OFFICERS ATTACKED

T. G. McManus, C.S.U. secretary-treasurer, charged the S.I.U. had been making attacks on the T.L.C. officers and was "disruptive."

Other developments at the convention today included:

1. A request for workmen's compensation covering all workers and providing "full earnings."

2. Refusal of the delegates to class bingo as a game of chance, as asked by the Quebec Federation of Labor.

3. A call for equal citizenship for Indians, with protection for their reservation property rights.

4. Decision to take no action on a proposal for a bill of rights until the International Labor Office has submitted its draft charter of rights for ratification to the federal government and the congress.

These followed a tumultuous discussion on Communist influence in the labor movement and adoption of a resolution calling for a special session of parliament to haul down prices.

17,000 TO COME

Reconstruction Minister Howe told the convention 17,000 displaced persons had been accepted for migration to Canada and would be moved here as quickly as possible.

The federal government wanted to bring in as many displaced persons as possible without upsetting the country's economy. Canada's expansion had reached the point where it was limited by available manpower. It was not safe for Canada's people to think they could hold this vast country against the crowded areas of Europe.

It was the government's policy to bring immigrants to Canada in groups, he said.

Plan To Plunge Into Ice, Snow For Missionary

CHURCHILL, Man. (CP)—An R.C.A.F. Dakota carrying four Canadian army paratroopers equipped to make a mercy drop 400 miles north of the Arctic Circle took off at 9.25 a.m., C.S.T., today on the second lap of its flight to Moffat Inlet.

There Rev. Canon John H. Turner, a missionary of the Church of England in Canada, accidentally shot and wounded last month, lies in his lonely mission dwelling seriously ill and tended by his wife, Jean, a registered nurse. The couple's two children are the only other white inhabitants within a 70-mile radius.

The Dakota's crew expected to reach Coral Harbor on Southampton Island about 12.45 p.m. today and planned to refuel.

FO. Bob Race, pilot, notified the base here by radio that he might attempt the drop today. "Coral Harbor has been advised to have petrol available at the air strip and if no delay in refueling and Arctic Bay weather permits, will attempt drop today," he said.

Otherwise the last leg will be completed tomorrow. It is a three-hour flight from Coral Harbor to Moffat Inlet.

DOCTOR FIRST

It was said the first to parachute would be Capt. Ross Willoughby, an army doctor. He would be followed by veteran paratrooper Capt. Guy d'Artois and Sgts. H. C. Cook and W. W. Judd, the latter two signallers who will establish wireless contact with air bases hundreds of miles away.

After careful briefing on weather, navigation and topography, the rescue squad flew from Rivers, Man., to Churchill Thursday and was grounded overnight at this northern Manitoba army-air force base by adverse weather conditions.

During the refueling stop at Southampton Island, the paratroopers were due to bid farewell to a four-year-old Eskimo passenger, Chinook, who spent the last six weeks in a Winnipeg hospital recovering from burns received when a kerosene lamp overturned in her Southampton Island home.

WILD REGION

The flight from the wind-swept Coral Bay air field to Moffat Inlet takes in 560 air miles over wild, desolate terrain.

The mission is located on a tiny spit of land jutting into the mouth of Bartlett Bay. Immediately behind stands a ragged cliff of rocks 200 to 500 feet in height.

Due to the rough nature of the country the decision was made to drop the paratroopers rather than attempt a plane landing at this time. Later, when the lakes nearby have frozen solid, plans call for an aircraft to land and remove the ailing clergyman to a hospital.

But several weeks may elapse before that can be done.

Persons who know the subarctic describe Moffat Inlet as "one of the most difficult places in the north to get into."

LATEST

State Of Siege

SUDBURY, Ont. (CP) — Burwash Industrial Farm, 20 miles southeast of here, was reported today in a virtual state of siege, with prisoners refusing to work after taking over the squad room of the prison guards.

Man Decapitated

WEST VANCOUVER, B.C. (CP)—A tragic sawmill accident today claimed the life of Donald Galvin, 25-year-old deck man, when he slipped and fell on a giant 82-inch saw blade which

'Chutists Delayed

EDMONTON (CP)—The crew of an R.C.A.F. Dakota plane bound for a small Arctic post to bring medical attention to Rev. Canon J. H. Turner decided today to stop overnight at Coral Harbor, last stop before their goal—Moffat Inlet. A message said there was not enough daylight to complete their flight today. It is expected four paratroopers will be dropped at Moffat Inlet tomorrow.

Plan Labor Court

VANCOUVER (CP)—Creation of a labor court to remove some of the defects which have developed in the administration of British Columbia's new labor code may be ordered by the government soon.

Premier John Hart, it was reported here today, is understood to favor the creation of a special labor court with streamlined rules and procedure to prevent delays which have embarrassed the new labor law in the ordinary courts.

The court would have exclusive jurisdiction in disputes coming under the Industrial Conciliation and Arbitration Act, known to labor as "Bill 39."

Council Opposes Sales Tax; Cautious On Business Tax

Members of the City Council, at a special meeting today, indicated they did not favor imposition of a sales tax by the provincial government for education and hospital expenses, although they were cautious in their support of the alternative business tax as a means of getting more municipal revenue.

Mayor George opened the debate by stating definitely that he was opposed to the sales tax, and favored the business tax on a classification basis.

Ald. Edward Williams, Ald. B. J. Gadsden and Ald. H. M. Diggon in the course of the debate indicated their opposition to the sales tax as proposed at the recent convention of the Union of B.C. Municipalities.

Ald. Diggon continued, however, with an opposition to the business tax also, stressing that while the provincial government was able to pile up a surplus of $40,000,000 over a six-year period, it did not seem fair to impose further taxes on the businessmen of the city. He questioned strongly whether or not some means could not be found whereby the municipalities could share in this immense surplus.

Both Mayor George and Ald. Williams stressed that the alternative to either business or sales tax would be higher taxes on land and improvements, which they felt were too high now. In opposing the sales tax as proposed by the U.B.C.M., Mayor George recalled what had happened to the provincially-collected taxes of the Municipal Aid Act in 1929. He pointed out that now the municipalities were getting virtually no benefit from them, and the same could happen to the sales tax revenues at the discretion of the province.

"Sales tax will merely raise the cost of living for the old age pensioners and others with fixed incomes," he said.

Ald. Gadsden expressed the fear that imposition of a business tax would drive many businessmen into the outlying municipalities and do damage to Victoria's commercial district. This sentiment was echoed by Ald. Diggon who thought chain stores, in particular, might move to outlying districts.

Ald. F. N. Cabeldu, however, said that businesses would not move from the centre of town, in his opinion, and away from the harbor landing.

Ald. F. G. Mulliner and Ald. R. A. C. Dewar also indicated that during the afternoon they would oppose any idea of supporting sales tax.

Vancouver B.C.E.R. Men Reject Plan To Avert Strike

VANCOUVER (CP) — Threat of a transportation tie-up in Vancouver, Victoria and New Westminster loomed today with workers of the British Columbia Electric Railway calling for a strike vote Oct. 8.

Wage negotiations between the company and its 2,600 streetcar and bus workers collapsed when the rank and file in the Vancouver local of the Street Railwaymen's Union refused to consider a settlement pattern worked out by union-management representatives.

Workers in New Westminster accepted the proposal calling for a 7½ cents an hour wage increase and a 42-hour work week, but now will reconsider the decision at a special week-end meeting.

Victoria members are to decide today if they will take a strike vote next Wednesday. Lloyd Easler, union chief, is in Victoria today.

There was no comment from company officials. They will wait for a report from the union's negotiating committee before any statements are made.

Rocket Plane Test

LONDON (Reuter)—Britain's first attempt to pierce the supersonic barrier will be made Wednesday with a pilotless rocket plane flying at 850 miles an hour—faster than sound—the supply ministry announced.

Victoria Officer Helps Solve Problems At Duesseldorf

DUESSELDORF, Germany (CP)—Thousands of miles from his home in Victoria, B.C., Lt.-Col. C. W. Barker, whose mother lives at 1902 Cook Street, is helping in the uphill task of restoring order to one of the worst-bombed towns of the Ruhr valley.

As resident officer for Duesseldorf, the Canadian Army veteran holds office under the British Control Commission as an adviser to local German administrations which, since last January, have resumed control of many branches of civic affairs.

Touring the rubbled streets of the town, Col. Barker told how, apart from lack of materials, building and repair work have been "stalemated" by the shortage of labor.

"This is something of a vicious circle," he said, "as the labor shortage is largely due to lack of living accommodation. The evacuation of displaced persons—German slave labor — from Duesseldorf after the occupation left a large gap in our manpower.

"We could bring mobile labor here, only there is no accommodation for them."

Col. Barker deals with a number of personal problems which reach his desk. One recent case was that of a German family which emigrated to Canada before the Nazi regime. Soon after they had returned to Germany for a holiday, war broke out and the Nazis refused them permission to go back to their farm in Saskatchewan.

"They are still trying to return," he said, "but there are many intergovernment details to be settled first."

• They're Made In ENGLAND!

"MONARCH"

Vacuum Cleaners

Upright Model

Value and performance up to British standard.

$89.50

Complete with attachments.

Kent's

• 641 YATES •

ATTENTION ELECTRIC RANGE OWNERS!

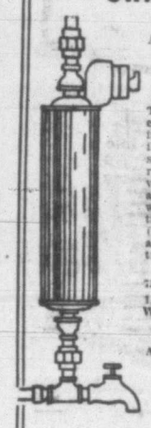

A Sensational New Development in Water Heating

The new "side-arm" electric water heating attachment. Easily attached to the side of your present range boiler, its advanced design gives an immediate hot water supply in practically half the time. (Flat monthly rates are available to electric range users.)

750-WATT, $10.50
1,000-WATT $12.50
(Installation Extra)

AUTOMATIC ELECTRIC CONTROLS $10.00 (Available if Required)

C. J. McDowell

1000 DOUGLAS

Order Your Winter

COAL, WOOD AND SAWDUST

Supply Today

Island and Alberta Coal

J. E. PAINTER & SONS

617 CORMORANT STREET

PHONE G 3541

DRAPERIES

Complete Range of Cotton and and Silk NETS, DAMASKS, PRINTS and MONKSCLOTHS on Display

Champion's Ltd.

House Furnishings

727 FORT E 2422

Of Course You Can Save Money at

SAFEWAY

Week in and week out, day in and day out, food prices of Safeway are always low. Compare. Save at Safeway.

Cyanide Poisoning Suggested As Cause Of Poliomyelitis

SYRACUSE, N.Y. (AP) — A Syracuse pediatrician, Dr. Ralph R. Scobey, who firmly believes cyanide poisoning causes infantile paralysis, has put his finger on unripe fruit, among other things, as a source of the dread disease.

Dr. Sobey's beliefs are published in a series of articles in the Archives of Pediatrics, a monthly publication of children's diseases. He claims:

1. It never has been proved that the virus of poliomyelitis can cause that disease in human beings.

2. It has been proved that polio can be caused by cyanide poisoning.

His idea of how infantile paralysis is caused departs radically from recognized polio research. He says polio is only one of a group of diseases caused by cyanide poisoning. In this group he lists goitre and paralytic shellfish disease.

Dr. Scobey says cyanide is present in varying amounts in practically all foods. It also is present in forage and in polluted water. Some types of bacteria can produce cyanide.

Dr. Scobey considers the iodine, vitamin C and calcium in foods to be protective against cyanide.

One explanation of the summer prevalence of infantile paralysis, he says, is the loss of iodine and vitamin C from the body in perspiration, which lowers the resistance to cyanide.

Weather

A complex storm approaching the B.C. coast is expected to move over Vancouver Island tonight accompanied by more rain. Southeast winds of gale force are expected over the waters adjacent to Vancouver Island today. Showery weather is general over the province this morning and showery conditions are expected to prevail again Saturday behind the storm.

Vancouver and vicinity Strait of Georgia—Cloudy, occasionally overcast with widely scattered showers this morning. Overcast with showers this afternoon and intermittent rain tonight. Cloudy with widely scattered showers Saturday morning and clear thereafter. Winds southeasterly 25 occasionally 35 today, decreasing to southeast 20 this evening and shifting to westerly 20 early Saturday. Little change in temperature.

Lower Fraser Valley—Overcast today. Widely scattered showers until afternoon. Intermittent rain then until mid-morning Saturday. Cloudy with widely scattered showers thereafter. Winds southerly 25 today, shifting to southwesterly 20 early Saturday. Little change in temperature.

West Coast Vancouver Island—Intermittent rain this morning. Overcast with showers this afternoon and tonight. Cloudy with widely scattered showers Saturday. Winds southeast 30, occasionally up to 35, gusty by midday and shifting to northwesterly 25 overnight. Little change in temperature.

To 9 a.m. P.D.T. Today

	Min.	Max.	Precip.
Montreal	35	55	
Toronto	36	66	
North Bay	38	59	
Port Arthur	46	62	Trace
Kenora	48	53	Trace
Winnipeg	50	54	.04
Brandon	48	64	
The Pas	46	58	
Regina	50	73	.05
Saskatoon	49	72	.09
Prince Albert	51	70	.41
Swift Current	43	70	.05
Medicine Hat	41	68	
Lethbridge	50	67	
Calgary	44	69	
Edmonton	38	62	
Kamloops	55	74	
Penticton	54	68	.07
Vancouver	56	67	.32
Victoria	52	62	.09
Cranbrook	38	60	.06
Crescent Valley	46	64	.55
Prince Rupert	51	61	1.01
Prince George	38	61	.14
Seattle		64	.39
Portland	45	69	.01
Spokane	39	67	.15
Chicago	55	71	Trace
San Francisco	56	71	
Los Angeles	55	82	
New York	49	65	

Victoria Builders' Exchange Officers

—Photo by Leonard Holmes.

GEORGE H. WHEATON

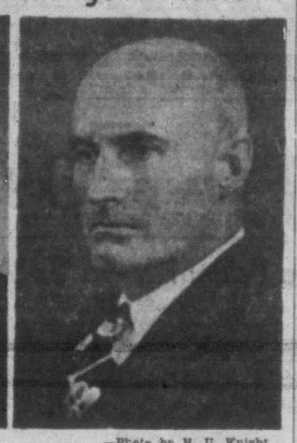

—Photo by H. U. Knight.

VICTOR L. LEIGH

Officers of the Victoria Builders' Exchange who have leading roles in the two-day Canadian Construction Association's regional conference which opens in Victoria tonight with a general meeting in the Empress Hotel. Mr. Wheaton, president of the exchange, is expected to explain the stand taken by Victoria contractors against further wage increases to construction workers. Mr. Leigh, immediate past president of the group, is chairman of the committee which has made arrangements for the session here.

Arctic Region Still Holds Fate Of Little Schooner, Crew Of 4

EDMONTON (CP) — Bleak Arctic seas today still held secret the fate of the little Eskimo schooner Kostic, carrying freight to northern Hudson's Bay Company points, and her crew of four which disappeared in a fierce gale 16 days ago, a blow which wrecked another vessel and sent a third scurrying to port.

Northwest Air Command headquarters dispatched a Canso amphibious aircraft from Norman Wells, 1,100 miles northwest of here, in search. But the plane has yet to report if it sighted the missing vessel or her crewmen.

The Kostic left Tuktoyaktur at the mouth of the Mackenzie River Sept. 8 for Holman Island in the western Arctic Ocean in company with two other vessels, the Blue Fox and the Lady Richardson. All were heavily laden with company supplies.

Later the gale struck. The Blue Fox managed to reach Holman Island Sept. 20 after a 16-day trip, but the Lady Richardson was wrecked off Cape Parry. Her crew escaped ashore in a dinghy which had been in the ship's cargo and they returned to Tuktoyaktuk.

SINKS IN 2 HOURS

The Lady Richardson went down in two hours after striking a reef as she sought anchorage near the cape about halfway to Holman Island.

Capt. Anderson of the Lady Richardson said the weather on the ttrip was "exceptionally stormy." The last time he saw the Kostic was Sept. 16 at Baillie Island.

Company officials at Tuktoyaktuk and Holman Island expressed fear for the safety of the Kostic's crewmen because of recent stormy weather. A freeze-up could be expected in the north within the next 10 days and would add to the difficulty of the search.

U.S. Dollar Lack Big Problem Says Victoria Member

VANCOUVER (CP) — Canada's foreign exchange position is the big problem at Ottawa today, said R. W. Mayhew, Victoria M.P., and parliamentary assistant to Finance Minister Abbott, who has been at Ottawa during Mr. Abbott's absence and who arrived in Vancouver Thursday for the B.C. Liberal executive meeting.

"The condition demands more production in Canada and better salesmanship of our goods," said Mr. Mayhew.

"For us in Canada it is not a matter of austerity, but of more goods and better living.

"Our disadvantage in trade with the United States means that the difference between our imports and our exports offers an opportunity to our manufacturers, small as well as large, to step out and see where they can fill in with their production to make up the gap caused by the surplus imports. It is an opportunity for our producers."

Now that Finance Minister Abbott is back in Ottawa, Mr. Mayhew said he would remain in British Columbia until the opening of the next session of Parliament at the new year.

Thanksgiving Turkeys Ready For Axe

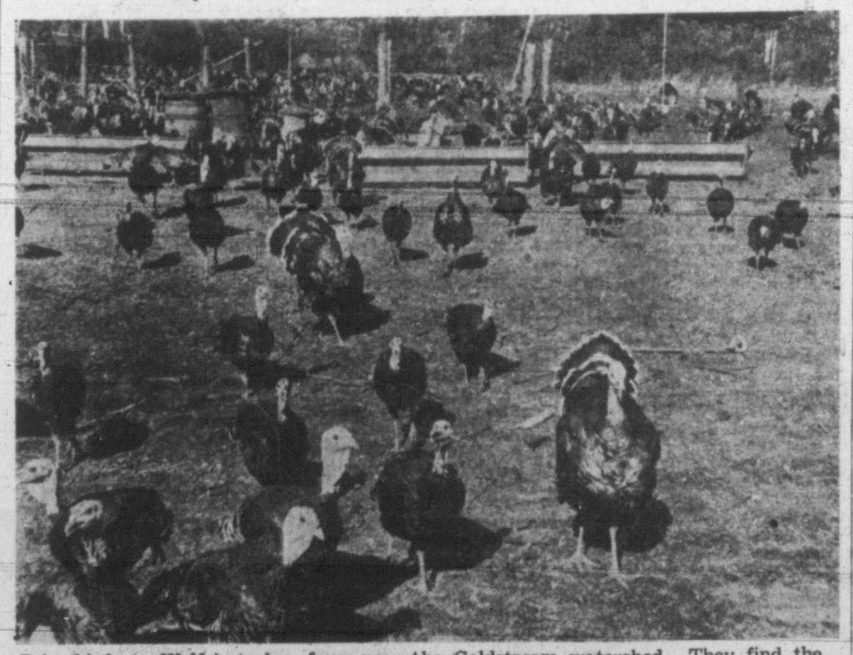

Prize birds on Wolfe's turkey farm near the Goldstream watershed. They find the camera less menacing than the farmer's axe.

The big gobblers of Vancouver Island turkey farms are feeling a bit down today.

It isn't their general health which is excellent. It also isn't their appetite. The explanation is that Thanksgiving Day is not far off, and each one of 1,400 birds are wondering if he'll get a reprieve until Christmas. Oct. 13 does not give them much time.

Most of the flocks between here and Nanaimo which average about 1,400 to 1,500 birds, are expected to be depleted by some 200 each in order to supply the Victoria market. Killing will start this week-end.

"There should be sufficient birds for the local market, although there will be no surplus," says Bruce Cash of Esquimalt "This has been a very good turkey season and the birds are better and will be in better supply than last year.

"Most of the birds, of course, are for the Christmas trade."

With less than a dozen days to go before the annual holiday, which would be incomplete without a handsome gobbler cooked to a turn, centring the festive table, the turkeys are not happy.

"It's a sad life and you can quote me to that effect," said one of them today. "They just fatten us up for the kill. It is not civilized."

World Series—Play By Play

EBBETS FIELD, Brooklyn, N.Y.—Play by play account of the fourth game of the 1947 World Series between the New York Yankees and the Brooklyn Dodgers follows:

FIRST INNING

Yankees—Stirnweiss smacked the first pitch into left field for a single. Hal Gregg began warming up in the Dodger bullpen. Henrich singled into centrefield, Stirnweiss stopping at second. Berra grounded sharply to Robinson who threw to Reese covering second in an attempted force play but Reese dropped the ball for an error and all hands were safe. DiMaggio walked on four straight pitches, Stirnweiss crossing the plate as the bases remained loaded. That was all for Taylor and Hal Gregg replaced him on the mound. McQuinn popped to Reese at shortstop, the runners holding. Johnson rapped into a lightning double play, Reese to Stanky to Robinson.

One run, two hits, one error.

Dodgers—Stanky walked. On a hit and run play, Reese rapped through the box but Stirnweiss made a nice gloved-hand stop behind second base and threw to first to get the hitter as Stanky slid safely into second. Johnson slipped fielding Robinson's bounding ball, but recovered and threw him out as Stanky held second. Bevins walked Walker. Hermanski fouled to Johnson near the third base field boxes.

No runs, no hits, no errors.

SECOND INNING

Yankees — Reese backed up for Lindell's hopper and threw him out at first. Rizzuto rapped a single into left field. Rizzuto stole second. Bevens lined to Furillo, Rizzuto holding second. Stirnweiss went down swinging.

No runs, one hit, no errors.

Dodgers — Edwards struck out, missing a third strike. Furillo was an easy out, Rizzuto to McQuinn. Jorgensen walked on a three and two pitch. Gregg struck out on three pitches.

No runs, no hits, no errors.

THIRD INNING

Yankees — Gregg struck out Henrich. Robinson grabbed Berra's hard grounder and beat the runner to the bag for an unassisted putout. DiMaggio walked for the second straight time. McQuinn topped a roller in front of the plate and when Edwards threw wild to first McQuinn raced to second on the error. DiMaggio, who had raced to third, tried to score on the play but Walker fired a throw to Edwards who tagged DiMaggio standing up.

No runs, one hit, one error.

Dodgers — Stanky walked for the second straight time. Lindell came in fast to catch Reese's fly in short left. Bevens' first pitch to Robinson was wild and Stanky raced to second. Lindell made a sensational tumbling catch of Robinson's foul fly in the extreme left field corner. Johnson caught Walker's pop behind third base.

No runs, no hits, no errors.

FOURTH INNING

Yankees—Johnson smashed a triple into the deepest centrefield corner. Lindell doubled off the screen in right centre, scoring Johnson. Rizzuto bounced to Robinson. Lindell moved to third. Reese fumbled Bevens' sharp grounder but recovered in time to throw him out as Lindell held third. Stirnweiss was called out on strikes.

One run, two hits, no errors.

Dodgers—DiMaggio raced far back into deep centrefield to make a spectacular gloved-hand catch of Hermanski's long smash. DiMaggio apparently twisted his right ankle after catching the ball and time was called as the Yankee trainer trotted out. Edwards was called out on strikes. Furillo fouled to Berra behind the plate.

No runs, no hits, no errors.

FIFTH INNING

Yankees—Henrich grounded to Reese. Stanky made a brilliant one-handed pick-up of Berra's savage drive and tossed him out. DiMaggio popped to Stanky.

No runs, no hits, no errors.

Dodgers—Jorgenson walked on five pitches. Gregg fouled off a pitch, then took four bad ones for a base on balls moving Jrgenson to second. Joe Page—lefthanded ace—and Randy Gumpert, a righthander, started warming up in the Yankee bullpen. Stanky dropped a sacrifice bunt in front of the plate and was out, Berra to Stirnweiss. Jorgensen moved to third and Gregg to second. Reese bounced to Rizzuto who flipped to Johnson who tagged Gregg sliding into third. Jorgensen scored on a fielder's choice and Reese was safe at first. Reese stole second and continued on Berra's wild throw which bounced off Rizzuto's glove and rolled into centrefield. Robinson went down swinging.

One run, no hits, one error.

SIXTH INNING

Yankees — McQuinn was called out on strikes. Hermanski raced in fast to gather in Johnson's fly. Lindell walked. Rizzuto lined to Furillo in dead centre.

No runs, no hits, no errors.

Dodgers — Walker walked. Hermanski popped to Stirnweiss who made the catch just inside the foul line behind first base. Edwards struck out for the third straight time. Furillo flied to Henrich in right.

No runs, no hits, no errors.

SEVENTH INNING

Yankees—Bevens struck out. Stirnweiss walked on a three and two pitch. Henrich bounced to Gregg who started a double play, Gregg to reese to Robinson.

No runs, no hits, no errors.

Dodgers — Jorgensen lined to DiMaggio. Arky Vaughan, a left-handed hitter, was sent in to hit for Gregg. Vaughan walked. It was the eighth base on balls issued by Bevens, one short of the record of nine given up by Jack Coombs of the Philadelphia Athletics in the 1910 World Series. Stanky popped to Rizzuto behind second base. McQuinn made a fine stop of Reese's torrid smash along the first base line and stepped on the bag for the unassisted putout.

No runs, no hits, no errors.

EIGHTH INNING

Yankees—Hank Behrman, a righthander, now pitching for the Dodgers. Berra grounded sharply to Stanky who threw him out. Jorgensen fumbled DiMaggio's easy roller enabling Joe to reach first on the error. Hermanski raced over to left-centre to haul in McQuinn's high fly. Jorgensen came in fast to scoop up Johnson's roller and threw him out.

No runs, no hits, one error.

Dodger — Robinson hit the first pitch on one bounce directly to Johnson who threw him out. Walker tapped to Bevens who easily tossed him out at first. This enabled Bevens to tie Red Ruffing's world series record of the feat in the opening game of the 1942 series against the Cardinals. Henrich made a sensational gloved-hand leaping catch of Hermanski's drive which appeared headed for the scoreboard and a certain extra base hit to retire the side and assist Bevens in creating a new world series mark by pitching eight complete hitless innings

No runs, no hits, no errors.

NINTH INNING

Yankees—Lindell singled into left. Rizzuto tapped to Behrman who threw to Reese at second to force Lindell. Bevens bunted in front of the plate and Edwards threw too late to catch Rizzuto at second, all runners being safe. It was scored as a sacrifice for Bevens and a fielder's choice. Stirnweiss dropped a lazy single into short centrefield, Rizzuto reaching third and Bevens second. Hugh Casey, yesterday's Dodger pitching hero, replaced Behrman on the mound. Henrich tapped Casey's first pitch back to the box and the portly Dodger pitcher started an inning-ending double play when he fired to Edwards at the plate forcing Rizzuto and Edwards to Robinson at first to catch Henrich.

No runs, two hits, no errors.

Dodgers—Edwards stepped to the plate. The first pitch was a ball. So was the second. Edwards cracked the next pitch on a line into deep left field but Lindell backed up against the wall and hauled in the drive. Furillo walked, the pitch bouncing past Berra against the screen but Furillo was unable to pass first. This was Bevens' ninth walk to tie the record set by Coombs. Jorgensen fouled to McQuinn who made the catch near the first base field boxes. Reiser, lefthanded batter, pinch hit for Casey. Gionfriddo lit out for second and slid in safely under Berra's high throw. It was a stolen base. Reiser was then given an intentional base on balls, the tenth walk by Bevens which set a new world series mark. Ed Miksis ran for Reiser and Harry Lavagetto—a righthanded batter—was sent in to hit for Stanky. Lavagetto cracked a double over Henrich's head off the rightfield wall, the first hit of the game off Bevens scoring Gionfriddo and Miksis with the tying and winning runs.

Two runs, one hit, no errors.

Line score follows:

		R.	H.	E.
Yankees	100 100 000	2	8	1
Dodgers	000 010 002	3	1	3

ANNOUNCEMENTS

A rummage sale, Victoria Public Market Oct. 4, commencing at 7.30 a.m. Sponsored by a group of Eastern Star Ladies. ***

* * *

A salvage collection for James Bay, Esquimalt and Gorge. Phone E 3413. ***

* * *

Alcoholics Anonymous — The alcoholic, as distinguished from a normal drinker is a person who drinks even when he doesn't want to and knows he shouldn't. Such compulsive drinking causes unhappiness and ruins careers. If this is your problem, then you may obtain help—freely and confidentially. Apply Victoria Chapter, Alcoholics Anonymous, P.O. Box No. 1, Victoria; P.O. Box No. 869, Duncan, B.C. ***

* * *

Better your bridge. Culbertson's contract bridge book will help you. Covers all the latest contract bridge methods. Get a copy at the Marionette Library, 1019 Douglas St. E 1012. ***

* * *

Championship dog show tomorrow at the Bay Street Armories. Judging from 10 a.m. to 10 p.m. Admission 35c, children 10c. ***

* * *

Chalet, Deep Cove. Drive through the lovely Saanich Peninsula. Chicken luncheon, dinner or Devonshire cream tea. Phone Sidney 82-F. ***

* * *

Croydon Contractors. Driveways, sidewalks, fencing, small alterations, steps. We served over there. May we serve you here? Phone E 3813. ***

* * *

Choose your Christmas cards early at Bett's Bookshop, Oak Bay, while we have such a choice selection of Canadian and British samples. ***

* * *

Hunting, fishing, Devon Lodge, Ganges, B.C. For reservations, phone Ganges 62Q, or write Box 7, Ganges, B.C. ***

* * *

Kilmalu Guest House, Mill Bay, for an ideal fall or winter vacation. Delicious meals and warm, comfortable rooms. Inclusive rates after Oct. 1: $30 single and $54 double, weekly. Make appointment for chicken dinner by writing or phoning F. J. Clarke, Cobble Hill 5Y3. ***

Home permanents — Lady, if it's the price you're after, ring the Speed-Way Department La France Beauty Salon and get your hair shaped, oil shampooed, dressed, for the price you can do it at home. Spray curl or machine, 4-minute permanent, or take it home and do it yourself. Phone G 7443, 715 View Street. Guaranteed permanents. ***

* * *

Massage, general, facial, scalp, Colonic irrigations. Reducing. Electrical treatments. Diet. Registered staff. Estella M. Kelley, 612 View St., 501 Union Building., E 9121, E 0603. ***

* * *

Nu-Way Wall Cleaners for a perfect job on painted walls and ceilings—no streaks, spots, muss—satisfaction guaranteed. G 8751 anytime for free estimates. ***

* * *

Personalized Christmas cards, advance samples now at Diggons. ***

* * *

Residents of outer Saanich interested in night school classes in woodwork, metal work, commercial subjects, dressmaking, spinning and weaving, high school continuation subjects, are asked to attend the organization meeting for classes to be held Monday evening, Oct. 7, commencing at 7.30 p.m., in the Mt. Newton High School Auditorium. ***

* * *

Shawnigan Beach Hotel, Shawnigan Lake, for October holiday. Solid comfort, warm rooms, handy to salmon fishing. $34.65 single, $59.85 double weekly. Including delicious meals. Still vacancies for Thanksgiving. Phone Cobble Hill 48. ***

* * *

Victoria School of Expression. Young voices need particular care in training. Mrs. Wilfrid Ord, voice and speech specialist, is forming a singing group for girls under 20. Former students are invited to join. Telephone G 5525 Friday or Monday after 3 p.m. ***

* * *

Visit the Colwood Park Museum and see one of the finest collections of art in Canada, open daily. Admission 50c. ***

ORDER TODAY!

AN ALL-ENAMEL COAL AND WOOD

RANGE

$129.50

TERMS

MACDONALDS

FURNITURE ELECTRIC CHINAWARE

Corner DOUGLAS and VIEW E 1171

PERFORMANCE . . . .

Words without appropriate action are meaningless. and trust are built on performance, not promises.

Confidence A Reliable Prescription Service.

PHONE G ARDEN 1196

McGill & Orme LIMITED

PRESCRIPTION CHEMISTS

BROAD AT FORT

Custom Tailored

SUITS

GIVE THE FEELING OF SELF-ASSURANCE . . . THE WELL-DRESSED LOOK!

SELECT YOUR NEW SUIT

From our wide range of British woolens, worsteds and gabardines. "Our experience in tailoring guarantees perfect fit!"

Charlie Hope & Co.

TAILORS

1434 GOVERNMENT ST.

$11.95 to $24.50

Fashion has taken a tip from the slender sizes to create these for the larger size women.

Created with an eye for shopping, entertaining or for any occasion. You'll find lines are deliberately long and slimming.

The Plume Shop's Budget Credit, an Easier Way to Buy Your Winter Outfit

FALL and WINTER
COATS
IN LARGE SIZES
$24.50 to $69.50

Plume Shop Ltd.
747 YATES ST. PHONE E 5621

Double Jeopardy Case Stumps D.A.

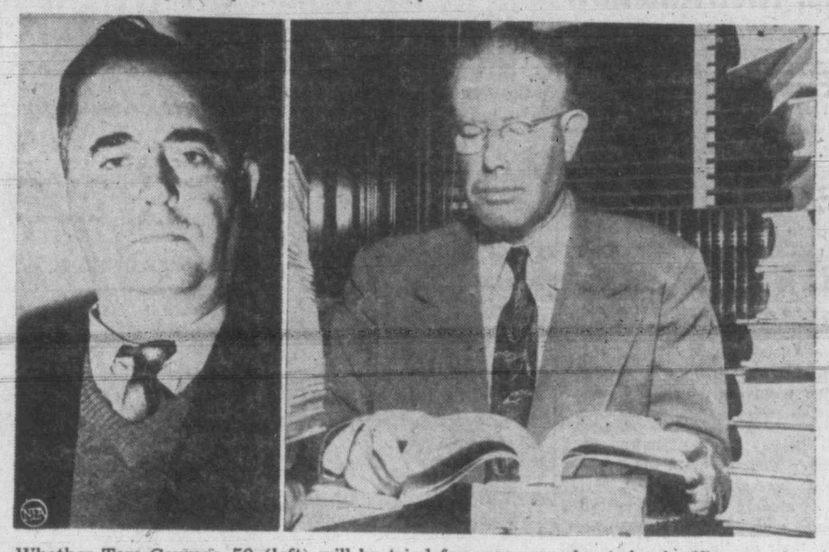

Whether Tom Coumas, 59 (left) will be tried for same murder twice in 15 years depends on District Attorney Chester Watson's (right) findings on double jeopardy status in international law. Coumas fled California in 1932 after fatally shooting Mrs. Oliver Taylor, 55-year-old school teacher who rapped his son's knuckles with a ruler. An F.B.I. agent caught up with him in Greece, where Coumas was born, but the Greek government refused to extradite him despite his naturalization in Portland, Ore., in 1914. The Greeks tried, convicted and sentenced him to five and a half years. After the war he returned to his children's home at Salida, Calif., where police apprehended him. Watson claims Greece had no jurisdiction in the case, but Coumas claims he has already paid for crime.

New Western Set-up For C.N.R. Hinted By Vaughan On Coast For Ship Launching

VANCOUVER (CP)—Development of northern Canada will see the railways pushing their lines into the Northwest Territories, R. C. Vaughan of Montreal, president of the Canadian National Railways, said here Thursday.

"It is a matter of development," he said. "When there is sufficient potential traffic in Yellowknife and the rest of the north, there will be railways."

Mr. Vaughan, on an inspection trip, was accompanied by Transport Minister Chevrier and high C.N.R. officials.

He said "central reorganization" in the western set-up of the C.N.R. now was in progress. "We cannot make a full statement on it at this time," he added.

Recently the Canadian Pacific Railway established a Pacific division with a vice-president in charge.

Mr. Vaughan, accompanied by N. B. Walton, executive vice-president, and Bernard Allen, general superintendent, B.C. district, will attend the launching Monday at Victoria of the Canadian National's new $3,000,000 passenger ship, the Prince George.

Commenting on launching, the president said there was no current plans for further new construction for this coast. "Construction costs are too expensive right now," he said.

Robertson In Ottawa With Marshall Plan Requirements

OTTAWA (CP)—Norman Robertson, Canadian High Commissioner to Great Britain, arrived in Ottawa Thursday, bringing with him, it is understood, considerable detailed information about European requirements for the proposed Marshall Plan.

It is believed he has with him the complete report from the Paris conference of the 16 European nations intending to share in this aid-to-Europe program. Until now the full report had not been available here.

Mr. Robertson's return is primarily to recuperate in Canada from a breakdown in health, but before leaving London he was able to talk to members of the British delegation to the Paris conference regarding many questions Canada needs answered before she can form her policy regarding the Marshall Plan and new aid to Europe in general.

Now it will be possible for the economics officials in the External Affairs Department to make a complete appraisal of the situation and for the inter-departmental committee on external trade policy, which includes a group of senior government officials, to make recommendations to the government on the line of action which could be followed.

Skates For Movie

TORONTO (CP) — Ottawa's Barbara Ann Scott, world figure skating champion, minus make-up, performed flawlessly at Ravina Rink Thursday before a movie camera grinding out an interpretation of "Alice in Wonderland."

Making her film debut in movies other than newsreels, Barbara Ann will star in a film to be released by the National Film Board in its "Canada Carries On" series. It will feature outstanding athletes as well as the average Canadian at summer camps and open-air schools.

"Alice in Wonderland" has been cleared by the Canadian Olympic Committee, as the players do not receive remuneration, except traveling expenses.

Manpower Talks

LONDON (Reuter)—Chiefs of Navy, Army and R.A.F. Thursday attended a meeting of the cabinet when appointments affecting the defence services were under discussion.

Following customary practice, no official account of the meeting was issued. It is believed, however, that the problem of manpower for essential British industries, and its bearing on the size of the armed forces, was under consideration.

Week-End Special
English China
Cups and Saucers
$1.15
Coast Hardware
1418 DOUGLAS ST. E 2213
2641 Douglas St. (Near Hillside) B 3343

Call For Larger Tax Exemptions

OTTAWA (CP)—Action of the Quebec Roman Catholic Assembly in asking increased income tax exemptions startled officials of the finance department today and drew brief but non-committal comment from acting Finance Minister St. Laurent.

The assembly, which brought together the Roman Catholic archbishops and bishops of Quebec province, recommended that family heads be granted $3,000 exemption from income taxation and that single persons receive an exemption increase to $1,500. Exemptions now are $1,500 and $750, respectively.

Mr. St. Laurent confined his comment to this statement:

"The government continuously has under review the matter of exemptions so that income tax may be as fair as possible to all people under existing circumstances.

Party Machine Rule Rapped By Solon Low

TORONTO (CP) — National Social Credit leader Solon Low charged Thursday that "present party machine rule" was "government by treason."

"If the people demand lower taxes and they get still higher taxes, that's treason," Mr. Low said at a press conference in connection with the Social Credit League of Ontario's annual conference.

He said Canadians were not getting the results they wanted when their representative was sent to Parliament. If members of Parliament were not convinced of the principles on which they were elected, they should resign.

Archbishop Calls For Atomic Control

MIDDLESBROUGH, Durham, Eng. (AP)—Most Rev. Cyril Garbett, Archbishop of York, urged Thursday Christians throughout the world unite in demanding international control of atomic energy.

Warning that "there is no time to be lost," the Archbishop told the Middlesbrough ecclesiastical district:

"If one nation must have a monopoly on this fearful weapon I agree it is well that for a time this should be the United States. But not every nation is confident the United States will abstain from making use of it for power politics."

3.65 Inches Rain At Pachena Point

VANCOUVER (CP) — Heavy rainfall registering between two and three-and-a-half inches in the Vancouver area during the last 24 hours and accompanied by 39-mile-an-hour winds caused extensive damage as basements were flooded, signs and awnings were torn down, and transformers burned out, throwing sections of the city into darkness for a time.

Weather officials report that while 2.34 inches fell on Vancouver proper, the civic airport was deluged with 1.36 fall.

Meanwhile, more rain fell on the west coast of Vancouver Island, where 3.65 inches was recorded at Pachena Point.

Taxidermy was first practised in the 17th century.

Gandhi Devotes 78th Birthday To Prayer

NEW DELHI (AP) — Mohandas K. Gandhi Thursday devoted his 78th birthday to prayer, fasting and labors for cessation of communal strife which has been seething throughout this subcontinent since independence was attained with the help of his guidance.

Although still ill from influenza and coughing badly, Gandhi was out of bed at 3.30 a.m., when he conducted his usual prayer meeting. By 4.15 a.m. he was squatted on the floor, hard at work before a 14-inch-high desk.

The swordfish is related to the mackerel family.

... and they're

Fur-trimmed

They're utterly charming, these new fur-trimmed coats, with soft round shoulders and sweeping graceful lines to mid-calf length . . . and the trim, you'll rave over the luxurious treatment of fur at cuff, collar and hem. Russian squirrel, silver fox, Persian lamb, there's a choice of every style and in coats of beautiful fabrics. All the latest colors of course. It is a selection you must see.

PRICES START AT
$49.50

Budget Terms
A deposit will hold your choice until required.

FURS AND WOMEN'S READY TO WEAR
Malleks
1212 DOUGLAS

COPP'S Week-End SHOE

VALUES

New Casuals

Have you seen our new lines of casuals for work, sports or school wear? You'll be thrilled at the new styles in leather or suede with leather or rubber soles. Drop in Saturday and see for yourself.

4.40 to 7.95

Men's Shoes

No increase in our prices. We have a better variety of men's shoes than we have had for some months. And our prices are still down! Come in and see our selection of brogues, moccasins, semi-brogues and fine dress shoes.

6.95 to 9.50

SCOOP!

Crepe Soles Are Back

We have just received a shipment of men's and boys' oxfords with heavy crepe soles. Don't put off buying these now while we have all sizes.

MEN'S... 5.50 and 5.95
BOYS'... 3.95 and 4.95

Children's Shoes

Yes, children's shoes ARE hard to get but Copp's are still able to meet the demand for children's, misses' and boys' shoes for school and play. And remember we have not increased our prices.

2.95 3.95 4.50

Copp The Shoe Man
1316 DOUGLAS ST.

TRADITION OF STYLE — STANDARD OF VALUE

at the Standard for Saturday

FOLDING BABY BUGGIES—A special in a well-built, easy-running model, complete with storm cover and brake. In shades of blue, grey, bone and maroon. Regular $28.95, for $19.95
TRICYCLES—And it's time to think of Christmas so soon. Sturdily built and really durable $18.75
NIGHT TABLES in simple, modern lines, with drawer and lower cupboard. In handsome walnut $18.95
TIER TOP TABLES in walnut and mahogany ..... $28.25 to $39.75
BATH SETS—Bedside rugs, soft wool and really washable. In smart new colors to match your room ..... $7.75 to $10.50
IT'S DOOR MAT TIME, and here are coco mats of good quality ..... $2.20 to $4.70
RUBBER DOOR MATS ..... $2.45 to $3.95
HALL RUNNERS—A small shipment of good HALL LINOLEUM with felt base. 24 inches wide, per yard... 69¢ and 79¢; 36 inches wide, per yard... 98¢
FELTOL FELT-BASE PRINTED LINOLEUM in a nice range of colors. Per square yard ..... 69¢

Dainty china too. We have a lovely selection of china, complete services, individual pieces and lovely glassware.

Standard FURNITURE

Victoria Daily Times

Established 1884

Published Every Afternoon Except Sunday by Times Printing and Publishing Company Limited Victoria, B.C.

Member of the Canadian Press Ltd.

The Canadian Press is exclusively entitled to the use for republication of all news dispatches credited to it or to the Associated Press in this paper and also the local news published therein.

Member of Audit Bureau of Circulations

SUBSCRIPTION RATES: City Delivery, $1 per month. By mail (exclusive of city)—Canada, Great Britain and United States, $9 per annum; elsewhere $1.50 per month. One year in advance, $8; six months in advance, $4; three months in advance, $2; less than three months, 75c per month.

COALITION STRENGTHENED

PARTISAN NEWS COMMENT SEEKING to convey the impression that there is a substantial element in the provincial Liberal Party which is growing restless under a Coalition administration should be taken with a very large grain of salt. No intelligent supporter of Mr. Hart and his ministerial colleagues during the last six years has the least patience with a handful of malcontents, regardless of the party to which they belong; and when a former Premier of the province says the Coalition is "not healthy" he is obviously talking through his hat. He speaks for none but himself.

What the disciples of sensation will probably recount in a minor key is the impressive fact that the unanimity of view in support of continuance of the Coalition principle was such as to enable the delegates to the meeting of the executive of the British Columbia Liberal Association to wind up their business in one day instead of two. Of especial significance, moreover, was the cordial support of the fusion voiced by two prominent Liberal members of the House of Commons—Mr. Tom Reid and Mr. James Sinclair—who until comparatively recently had been more or less lukewarm to the arrangement which has worked so successfully in the public interest. The great majority of the people of the province naturally were not depending upon outside influence to help them to make up their minds to popularize still further the movement sponsored by Mr. Hart and Mr. Maitland after the 1941 general election; but it can be taken for granted that they will appreciate in fullest measure the encouragement from the two able federal parliamentarians mentioned. Worthy of note, too, was the calm announcement from two rank-and-file delegates at yesterday's meeting that they each had traveled more than 500 miles mainly to make quite sure that nothing would be done to disturb the Coalition system. They obviously reflect the view of the great bulk of Liberal and Progressive Conservative thought. Consider these opinions:

Liberal Senator J. W. deB. Farris: "We must stand together, close our ranks, and make sure Socialists and Socialism never shall dominate in B.C."

Progressive Conservative Minister of Public Works Carson: "It would be ridiculous for the two parties to go their separate ways at this time; great problems of reconstruction are ahead which demand the united efforts of both."

Regardless of the fact that the new leader of the provincial Liberal Party will be named at the forthcoming convention, and not before, the crystal-gazers will toy with at least a dozen names and pontificate upon their actual or potential merits. This type of political fun and games, however, is usually more interesting than harmful—unless it contributes to the frustration and confusion of these times. What should be kept clear in mind, on the other hand, is the paramount necessity of eliminating every kind of sentiment when considering Mr. Hart's successor. And unless both parties to the Coalition make up their minds resolutely to place the public welfare far ahead of all personal and party considerations, paying no attention to the old-line "fixers," they will clear the field for the Socialists.

MAJOR CHALLENGE

RELUCTANT ACCEPTANCE BY THE Jewish Agency of the proposal to partition Palestine, coupled with repudiation of the plan by the Arabs, who today called a general strike in that troubled country to demonstrate their opposition, brought into clear focus the necessity for the establishment of some policing agency to control wayward factions and to retain some semblance of order in the Holy Land.

Reporting from Lake Success today, competent Canadian Press staff writer Clyde Blackburn summed up the issue as follows:

"The outcome most generally expected here is that some solution will be proposed which will be more agreeable to one side than the other and that the United Nations will have to take responsibility for enforcing it with some sort of international policing arrangement. That presumably would mean contributions of armed forces by member nations for that specific purpose."

At this date the Security Council still lacks the permanent force required to give effect to its decisions where a show of physical strength is required. Had that standing "police department" been brought into existence, it would have provided the logical means for application to the situation. As it is, Britain has clearly stated her decision against enforcement by herself of any arrangement which does not meet the approval of both parties in Palestine. The issue is in the lap of the United Nations and that body must act or suffer a blow to its prestige from which it might never recover. No single country should be forced to accept responsibility for the maintenance of a semblance of order while the difficult task of partition is being executed or some other settlement reached.

Yet the picture as now painted is not without its optimistic elements. The United Nations were able to work in concert during the war, when specific objectives had to be attained. On the vital issue of upholding law in Palestine a degree of unanimity similar to that born of war could be achieved. And on the material field of the Holy Land some practical start may be made toward the creation of a global police force. Here is an instance in which the United Nations must not fail. Inability to act in unity on this occasion could very easily prove fatal.

MARKET INSURANCE

THE CLAUSE IN THE WHEAT AGREEment between Britain and Canada which specifies that the discrepancy between the contract price and world prices during the first two years shall be kept in mind when arriving at agreed prices for the third and fourth years is now showing its effect. A selling price of $2 has been proposed by Britain and accepted by the Canadian government to cover the 1948-49 crop year; and this represents an increase of 45 cents over the existing price. The agreement was drafted to cover the four years ending July 31, 1950, during which time 600,000,000 bushels of Canadian wheat would be shipped to the United Kingdom. For the first two years the price was set at $1.55 per bushel. For the third year it will be $2. The fourth year price will be negotiated at a later date, but under contract provisions it must not be set at less than $1.

Domestic criticism of the wheat agreement has centred around the point of price. While wheat is currently trading in world markets at $2.80 to $3.10 a bushel, it is argued that it is an imposition on Canadian farmers to force them to sell, through a government agency, at a price considerably below this. The paramount thought in drawing up the contract, however, was that here was an opportunity to safeguard both buyer and seller—to insure costs and returns in an unstable postwar period. Three-dollar wheat is not a common occurrence. It would be difficult to predict with any certainty how long it will last. Canadian Press reports indicate that western farmers are fully cognizant of the situation and have voiced general satisfaction with the price announced this week for the third contract year. They have been guaranteed a large measure of stability—by no means a small consideration in the farming industry.

HIRSUTE HARVEST

THERE ARE NO RECOGNIZED LIMITS to the imaginative or material sources from which the artist may obtain inspiration. No human experience, no vision of this world or the next, however great or insignificant, is held to be outside the bounds of legitimate artistic observation for the purpose of embodiment in a work of art. It therefore need occasion little surprise that a leading Canadian hairdresser, in Winnipeg to arrange for a convention of his profession, has announced that the wheat of Canada's prairies will be used as the basis of a new style in coiffure.

Said Charles Tugwell, of Toronto, "This autumn we are evolving a style for evening which sweeps the hair upward. Western wheat inspires a lavish treatment that is quite original." There will be little quarrel from the layman as to the truth of the latter sentiment. If a gathering of ladies in the coming winter evenings takes on the appearance, above the shoulders, of a field of stooked grain, we need feel no surprise. We have been duly warned. But perhaps the new wheat-sheaf hair-do may not have the Hottentot aspect which is suggested in our first alarmed thoughts. It may be that the rolling waves of the standing grain field will be used as the source of inspiration for the new coiffure. Regardless of the actual form of the season's creation, however, it may be taken for granted that the Western farmer, his hair already greyed to the worries of his vocation, will be more interested in an up-sweep of wheat prices than in a corresponding development in milady's tresses.

MUCH FOR LITTLE

SURPRISE, NO LESS THAN GRATIFIcation, will have been registered by many Victorians recently as a result of parks administrator W. H. Warren's announcement that the hanging flower baskets which decorate downtown streets cost only 24 cents apiece. The sum, be it noted, covers the operation of preparing them and setting them in position. It would be stretching the analogy to suggest that they prove that the best things are free. There was some expense attached to the project, but its returns in beautification are out of all proportion to the small expenditure made.

As an attraction that has caught the attention of tourists they have been of inestimable value in publicity. And to the citizens, whose daily walks through the city streets have been cheered by their bloom, they have been a source of delight. On behalf of Victorians and all others who have an eye for beauty, we extend sincere thanks to the official, and staff members, who succeeded in making such a brave showing for so little money. May they carry their inspiration to other developments of a similar nature for community benefit.

Austria; Then And Now

By WICKHAM STEED

ON SEPTEMBER 15 the five peace treaties concluded with ex-enemy countries in Europe—Italy, Bulgaria, Finland and Hungary—were ratified in Paris and Moscow. Simultaneously the United Kingdom Government decided to follow the example of France and the United States in terminating the "state of war" with Austria and forthwith to bring Anglo-Austrian relations "into conformity with the amity" which existed before the incorporation of Austria in the German Reich by Hitler in 1938. Though no Austrian peace treaty has yet been concluded, this United Kingdom decision puts Austria again "on the map" of diplomatic recognition and bestows regular status upon the Austrian Minister in London.

TO ONE WHO LIVED more than ten years in Vienna before the summer of 1913, the welfare of the Austrian people is a matter of abiding interest. They are a kindly people with strong elements of Slav blood in their Southern German stock. For several centuries, when German Imperial dignity was hereditary in their reigning Hapsburg Dynasty, they were entitled to consider themselves the hub of Europe. Vienna, their capital stood as the chief stronghold of Christian and European civilization against the advancing might of the Islamic Ottoman Sultans. By 1683 the Turkish armies, having overrun Hungary, were battering at the gates of Vienna and laying determined siege to the old Imperial City. When the gallant—and ill-requited—intervention of John Sobieski, the King of Poland, and his horsemen compelled the Turks to raise the siege and retreat eastward, all Christendom heaved a sigh of relief.

FROM THAT GREAT EVENT many consequences, some minor, some major, were to flow. Among the minor consequences was the introduction to Europe of coffee from the immense store found among the Turkish spoils. And to this day exotic flowers grow in Vienna, "Park of the Turkish Trenches", from seeds brought in the fodder of the Turkish cavalry.

The major consequences were the heightened prestige of Austria and the Hapsburgs as defenders of Europe against Islamic conquest; and a fatal belief that they could rightfully claim sway over the Balkans and South Eastern Europe when the Turks should have been driven back to Constantinople or beyond.

SO PERSISTENT was this belief that even in 1881 the Archduke Rudolf, the tragic son and heir of the Emperor Francis Joseph, said to his wife, Stephanie, during their honeymoon trip to Constantinople: "Here thou shalt be Empress." The Archduchess Stephanie was a Belgian Princess; and Rudolf's remark was heard by the Belgian Minister to Turkey who told me of it.

Behind it lay a romantic dream of conquest which ignored a fundamental truth, tersely phrased by a French historian who wrote that as soon as Turkish rule in Southeastern Europe should be broken by the emancipation of the Balkan peoples, Austria would be confronted with a question of life or death. He meant that the Hapsburg dynasty ruling over ten or twelve different races had for centuries justified its existence by defending Europe against the Turks; and that if the Turkish danger were finally removed by the liberation of the Balkans, the Hapsburg peoples would demand freedom for themselves.

DURING MY TIME in Vienna this truth was already plain. Some clear-sighted Austrians sought to act upon it. Among them was Professor Masaryk who was destined to become the creator of the Czechoslovak Republic after Austria had gone to pieces in 1918. But it was never plain to the Hapsburgs or their military advisers. They failed to see that their only safe course would be to put themselves at the head of a United States of Central and Southeastern Europe by transforming their realms into a federation of free peoples, a kind of Imperial Switzerland on the Danube. When in the second Balkan war of 1913 and by their attack on Serbia in July 1914 the Hapsburgs pursued their ancient dream, their fate was sealed. They let loose the first World War, in which they were overwhelmed.

As a result of that war the Austrian Empire was reduced to a small country bereft of all non-German Hapsburg provinces. For a time it seemed doubtful whether its 8,000,00 inhabitants with their huge capital, Vienna, could survive in independence. Many Austrians wished to join Germany. Others with a stronger faith were persuaded they could hold their own. These proved to be right; and Austria was on the high road to a prosperous and independent life when Nazi propaganda followed by the Hitlerite annexation in March, 1938, incorporated the country in Germany.

NOW AFTER MANY VICISSITUDES and much suffering Austria has begun again to emerge with an individuality of her own. Though still under Allied occupation and without a formal peace treaty she is recognized by the United States, France and Britain as entitled to live her own life. Russian recognition is still lacking. Until it has been given and foreign troops are withdrawn Austria's position must remain precarious. Yet her people might still have a beneficent part to play as a centre of sane, enlightened and progressive Germanism, and as bearers of a high tradition in art, music and culture.

'Who Me?'

The Cold War And The U.N.

By WALTER LIPPMANN

IN this article we may consider the question of how the United States is to relate her role in the United Nations to her policy in the conflict with Russia. Mr. X does not deal with this question. But the State Department in its attempt to operate under the Truman Doctrine has shown where that doctrine would take America. It would take her to the destruction of the U.N.

The charter and the organization of the United Nations are designed to maintain peace after a settlement of the Second World War has been arrived at. Until there is a settlement of that war, the United Nations does not come of age: It is growing up, it is at school, it is learning and practising, it is testing its procedure, gaining experience. During this period, which will not come to an end until the great powers have agreed on peace treaties, the United Nations cannot deal with disputes that involve the balance of power in the world. The balance of power has to be redressed and settled in the peace treaties by the great powers themselves, principally, as I have tried to show, by the withdrawal of their armies from the continent of Europe.

Until such a settlement is reached, the United Nations has to be protected by its supporters from the strains, the burdens, the discredit of having to deal with issues that it is not designed to deal with.

NOT AN ARENA

The true friends of the United Nations will, therefore, be opposed to entangling the world organization in the Soviet-American conflict. No good and nothing but harm can come of using the Security Council and the Assembly as an arena of the great dispute, or of acting as if the United States did not realize the inherent limitations of the charter and thought that somehow she could by main force and awkwardness use the United Nations organization to overawe and compel the Russians. All that can come of that is to discredit the United Nations on issues that it cannot settle and thus to foreclose the future of the U.N., which can begin only if and when these issues have been settled.

Judging by the speeches in the Greek affair of the British and the American delegates, Sir Alexander Cadogan and Mr. Herschel Johnson appear to be acting on instructions which treat the U.N. as expendable in the conflict with Russia. It is a great pity. Nothing is being accomplished to win the conflict, to assuage it, or to settle it. But the U.N., which should be preserved as the last best hope of mankind that the conflict can be settled and a peace achieved, is being chewed up. The seed corn is being devoured.

Why? Because the policy of containment, as Mr. X has exposed it to the world, does not have as its objective a settlement of the conflict with Russia. It is therefore implicit in the policy that the U.N. has no future as a universal society, and that either the U.N. will be cast aside like the League of Nations, or it will be transformed into an anti-Soviet coalition. In either event the U.N. will have been destroyed.

New Controls On British Labor

U.K. Information Office

THE OPERATION OF the new labor controls as explained on Sept. 18 by the United Kingdom Minister of Labor will be along the following lines. A Control of Engagement Order, made under the Supplies and Services (Extended Purposes) Act passed by Parliament just before the recess, will come into force on Oct. 6.

The object of the order is to enable men and women seeking employment to be diverted to jobs on essential work. This is effected by requiring employers to obtain labor and workers to obtain employment through the local office of the Ministry of Labor or an approved employment agency. Workers will be given as wide a choice as possible of available jobs on essential work and directions will be issued only if they insist on taking unessential work or refuse to take any work.

WIDE FIELD

The order will apply to all men aged 18 to 50 and women aged 18 to 40, except women with children of their own under 15 living with them and members of the forces during resettlement leave. Certain employment can be taken freely, in particular part-time employment for not more than 30 hours weekly and employment in a managerial, professional, administrative or executive capacity.

Engagements in the Merchant Navy and dock work are not subject to the order as recruiting in them is governed by special arrangements.

Farm workers can move freely between jobs in agriculture but cannot be freely engaged for employment outside it. Agriculture includes forestry and horticulture but not employment in sports ground, parks or private gardens. Similarly miners can move freely between jobs in coal mining but cannot be engaged outside except through official channels. All outside these two industries may be freely engaged for agriculture or coal mining.

The Moving Finger Writes . . . .

REPLIES TO MR. MONEY

The President and Secretary of the Victoria and District Trades and Labor Council, together with the chairmen of the Legislative Committee, who are currently attending the 62nd convention of the Trades and Labor Congress of Canada in Hamilton, Ont., wish to correct some statements contained in a letter to the editor signed by W. Money in the issue of the Victoria Times dated Tuesday, Sept. 23.

It is regrettable that Mr. Money did not substantiate his facts before writing his letter to you; but we wish to point out what actually happened in regard to this controversy.

No resolution passed by the Vancouver, New Westminster and District Trades and Labor Council A. F. of L. regarding Bill 39 has been received by the Victoria Council for our endorsement. The information referred to by Mr. Money was merely contained in the minutes of the Vancouver Council that are reported on at all our meetings by the chairman of the Legislative Committee.

Whenever the chairman concludes his report it is always accepted, whether it contains any reference to provincial legislation or not.

No specific mention of the Vancouver group's resolution was ever forwarded to our affiliated unions; instead it was merely reported in the minutes forwarded to every delegate following our meeting, and certainly none of our affiliates was asked to comment on the Vancouver resolution.

We would like to point out, too, that the Victoria Council has already decided on a course of action in connection with the undesirable features of Bill 39. It is our intention to ask all A. F. of L. unions in British Columbia to attend a meeting called for the specific purpose of discussing constructive amendments to the act, following which proper representations will be made to the provincial government in the same manner that has been our established custom for many years.

By taking this action we feel that our requests will receive the full support of all our thinking citizens who must realize that we are as anxious as anyone to avoid any form of industrial strife in Victoria and the surrounding districts.

Hoping this will clear up the misleading inferences created by Mr. Money's letter, we are,

A. P. RAYMENT, President,
GEO. A. WILKINSON, Sec'y,
C. A. PECK, Chairman,
Legislative Committee.
Hamilton, Ont.

Editor's Note: Mr. Money complained about an editorial in which we suggested, among other things, that if changes were required in the act known originally as Bill No. 39, the proper method would be to explain the trouble so that the public would have an opportunity to understand it and assess its merits—not call a special session of the Legislature for the purpose. The foregoing letter, moreover, deals with the main aspect of the matter and takes Mr. Money to task in respect of inter-union procedure.

Global Survey

By DEWITT MACKENZIE
Associated Press Foreign Affairs Analyst

From Dublin comes news that Eire finally has decided to remove the bitterly disliked statue of Queen Victoria which through many decades of hostile relationship between southern Ireland and England has stood in front of Leinster House—now the Dail, or parliament, of an independent Eire.

The announced reason for the removal is that the room it occupies is needed for parking space—poor Victoria! But everybody knows there are few reminders of Britain that stir the fightin' Irishman to greater wrath than sight of the queen who ruled in days which southern Ireland likes to forget.

The famous queen-empress sits in grand state on a huge pedestal. The statue is so big that it almost blocks a view of the building as one stands in front of it. When I was in Dublin I tried to take a snapshot of the parliament house and couldn't find any place to avoid Victoria. However, I snapped a picture, and had it taken away from me by a minor government employee who said:

"We can't have a picture of the parliament building taken with the queen in front of it."

Well, a government official sent my film back voluntarily with an apology which was quite unnecessary, since I understood the significance of the seizure. To the small-time employee the statue was an emblem of the British rule which he had come to hate.

However, despite this barrier between Eire and England—a barrier which was responsible in no small degree for Eire's much-criticized neutrality in the Second World War—recent developments have set observers to speculating whether perhaps the two old enemies might be on the way to bury the hatchet.

For example, the other day when Eire's name came up for membership in the United Nations, State Minister Hector McNeil of Britain went out of his way to make a striking defence of Eire, being opposed by Russia for the second time.

Maybe we are seeing the dawn of a new era between Eire and Britain.

CLIPPED at RANDOM

TRUTH ASTONISHES

Ottawa Citizen

Three United States Congressmen who were present at Hamburg when the "Exodus" Jews were landed in Germany, expressed themselves as astonished that the real facts of the disembarkation were not known in the United States. Only five Jews, slightly injured, were taken to the Hamburg Displaced Persons Hospital, the Congressmen said after they had made a personal investigation.

WRONG TARGET

Winnipeg Free Press

Conservative newspapers in the east are somewhat irritated by the fact that Brigadier Milton Gregg V.C., the new Minister of Fisheries and the government's candidate in York-Sunbury at one time had Conservative affiliations. Such words as "turncoat" are appearing in print. Party loyalty being so highly prized by Conservatives, and dereliction from it being in their view so heinous a crime, it would be interesting to have their comment on the record of Mr. Bracken—their leader.

OLD FILMS FOR NEW

The Times of London

At the moment when the prospect of filling up the programs in the cinemas with old films darkens life for many, a society which ministers to the needs of connoisseurs of the movies announces that it has obtained for its subscribers a batch of the most completely out-of-date entertainments, the most obsolete epics, sagas, and smash-hits, that it would be possible to find. Nor is this a wild experiment such as only a society which looks for no profit could afford to make; even before the war there were theatres that made a living out of the people who seemed to have adapted the old rule of an austere reader, and, when a new film was recommended to them, went obstinately to an old one. By the lavish standards of the film industry these were, no doubt, a negligible few, but it is always possible for eccentric habits to spread. Perhaps the public will now transfer its affections to Valentino and Gish as readily as when, deprived of the latest thriller, it not long ago found comfort in Dickens. If this should happen will not the average audience become more exacting in its taste?

Another Budget of Economy Opportunities for Saturday

46-Inch Butcher Linen

Heavy quality butcher linen in white, blue and aqua. A special purchase enables us to sell this 1.89 quality for, yard **1.19**

36-Inch Cotton Prints

A timely special purchase. A wide range of designs and colors. Limit, 5 yards to a customer, at, yard ..... **29¢**

46-Inch Tubular Rayon Jersey

Heavy quality in red, blue, lime, aqua, fuchsia and black. Regular 2.10 yard **1.59**

—main floor

Stamped Needlework Bargains

STAMPED REPP LUNCHEON CLOTHS — 40-inch size in attractive designs. Colors, soft rose or blue. Regular 1.85, now **1.50**

CREAM LINEN SCARFS in cutwork and floral designs. Regular 1.15, now ..... **85¢**

ORGANDIE SCARFS AND BUFFET SETS—Colors, rose, yellow, blue, mauve. Each ..... **20¢**

CHILDREN'S LARGE FEEDERS, each ..... **35¢**

SMALL CHILDREN'S FEEDERS, each ..... **25¢**

—fashion floor

Girls' Blouses

Slightly Soiled

Smartly styled of broadcloth, pique, cotton slub or dimity.
Sizes 7 to 12. Values to 1.98 ..... **98¢**
Sizes 3 to 12. Values to 2.79 ..... **1.39**

Children's Plaid Jackets

Warm wool jackets, neatly banded at waist and wrists. Sizes 8 to 14X. Regular 4.50 ..... **2.98**

Children's

Felt Hats and Bonnets

In brown, red, blue, green and fuchsia. Regular 1.98 ..... **88¢**

Children's

Two-Tone Jackets

An outstanding special for young girls' school wear. Warmly lined, buttoned to the neck.
Sizes 3 to 6X. Regular 7.98 ..... **4.98**

—children's wear, fashion floor

In the Co-Ed Shop — Regular 19.50

Raincoats for Juniors

Smartly belted, wind and showerproof coats with fly front and full sleeves that button neatly at the cuff. Brown only.
Sizes 12, 14 and 16 ..... **8.00**

—co-ed shop, fashion floor

Reversible Kingswool Blankets

60% wool, assuring warmth and long service. In two-tone solid colors with satin-bound ends. Second quality. Size 70x80 inches. Each **5.29**

Virgin Wool Blankets

A soft, fluffy quality that will wear and wash well. Finished with whipped ends. Plain white and colors, 3-lb. weight. Each **6.79**

Warm Wool Comforters

Well filled with soft, virgin wool and attractively covered in glazed chintz with contrasting silk panels. 50 only. Regular 11.95. Now **8.79**

—staples, main floor

Jewelry Sale Savings

GLAMOUR PINS
Sterling gilt. Variety of stones and styles.
Regular 11.20, now **4.80**
Regular 10.20, now **4.00**

GLAMOUR PINS
A wide selection.
Half Price or Less

BRACELETS
6 only, yellow metal, stone set; a range of colors. Reg. 5.40, now **2.95**

PENDANTS
5 only, set with a choice of colored stones. Regular 5.00, now **2.50**

PICTURE FRAMES

LARGE CABINET-SIZE IMITATION LEATHER FRAMES, 10 only, in brown or blue. Reg. 80c, now **40¢**

LARGE DOUBLE FRAMES, 11 only, regular 1.00, now ..... **50¢**

LARGE GLASS FRAMES, 10 only, in variety of colors. Regular 1.54, now ..... **74¢**

Many other styles and sizes at greatly reduced prices.

GLAMOUR PINS
4 only, sterling set with imitation pearls. Can be used as pin or pendant. Regular 2.75, now **1.35**

STERLING SILVER BABY LOCKETS
Regular 1.25, now ..... **69¢**

Salt and Pepper Sets
Glass base. Sterling tops with white bone centre. Reg. 2.70, now **1.60**

Baby Cups and Plates
In fine quality silver plate. Regular 3.20, now **2.20**

DESK SETS
Large desk blotter with paper rack, roll blotter and ink well. All in imitation embossed leather. Regular 4.50, now **3.00**

WRITING BOXES
In embossed imitation leather finish, containing writing stationery.
Regular 3.50, now **2.50**
Regular 4.50, now **3.00**

—government street

Specials in Boys' Clothing

Boys' Gabardine Coats

Trench and balmacaan styles in fawn shade. Full check linings. Sizes 28 to 34. Regular 14.95, now **9.95**

Junior Trench Coats

Fawn only, belted model. Heavy paramatta cloth with fleecy check back. Warm, strong and serviceable.
Sizes 4 to 10 years **3.95**

Youths' Windbreakers

In heavy blanket cloth, warmly lined. A choice of colors. Sizes 34 to 38. Regular to 12.95, now **6.95**

Snow Suits

Heavy, hard-wearing doeskin cloth in navy and brown, with smart check trimming. Belted, one-piece style with helmet. Sizes 2 to 8 years **2.95**

Boys' Bib Overalls

Heavy white-back blue denim. High-back "engineers' style." The famous G.W.G. Red Strap Brand. Full cut, sanforized shrunk.

Sizes 4 to 10 years **2.30** — Sizes 11 to 16 years **2.75**

Boys' Broadcloth Shirts

Fancy stripe patterns. Well tailored. Sizes 12½ to 14 neck **1.35**

Boys' Jerseys

Warm, serviceable wool mixtures in V-neck and stand-up collar styles. Sizes 22 to 32. Regular 1.75, now **1.00**

Squall Jackets

Two-tone style of heavy, hard-wearing blanket cloth. Sizes 8 to 18 years. Regular 7.50, now **4.95**

Junior Snoveralls

Hard-wearing frieze in green, navy, brown and maroon. With bib and shoulder straps, knit cuffs.
Sizes 3 to 6 years **2.75**

Mackinaw Coats

Dark brown check patterns. Double-breasted, belted style. Heavy collar. Size 4 years only.
Regular 4.95, now **2.00**

Junior Oilskin Coats

Red, yellow, green and blue. Double-breasted style.
Sizes 2 to 8 years **3.75**

Boys' Short Pants

Smart, serviceable tweeds in fawns and greys. Fully lined, well cut, strong wearing.
Sizes 4 to 10 years.
Regular 1.75, now **1.00**

—government street

Men's Raincoats

35 Only, Regular 19.95 to 33.50

Exceptional values in odd sizes and qualities from regular stocks. Slightly shopsoiled. Light and medium fawn shades and a few in navy blue.
Sizes 34 to 44 ..... **15.00**

—main floor

Men's Nylon Robes

10 Only, Regular 28.50

An ideal robe for the traveling man. Shown in small check patterns and neatly folded in zipper pack. Small, medium, large and outsizes **14.50**

—main floor

An Oddment Clearance of

Boys' School Boots

Serviceable, comfortable boots in toecap and plain-toe styles, leather or Panco soles.
Sizes 2 to 5½ collectively **3.29**

Boys' School Oxfords

Neat-looking shoes of black and brown leathers with leather soles and rubber heels.
Sizes 1 to 5½ **2.69**

Boys' Sheepskin Moccasins, 2.99

—government street

A Great Program of Savings Saturday on the BARGAIN HIGHWAY

Women's Shortee Coats

Regularly 24.50

Warm, dressy fall coats of heavy tweed mixtures in green, rust and black. Full flounced sleeves. Chamois lined. Sizes 12 to 20.

10.00

WOMEN'S BLOUSES—Regular 1.98. Small sizes ..... **39¢**

MEN'S PULLOVERS—All wool sweaters in medium weight. Long sleeved, V-neck style. Regular 6.95, now **4.98**

CHAUFFEURS' CAPS — Navy or dark grey, hard visor. Regular 1.19, now ..... **59¢**

BOYS' SHORT PANTS—Serviceable play pants of navy or khaki cotton. Regular 39c, now ..... **19¢**

Women's Cosy

Juliet House Slippers

Felt uppers in wine or blue with fur trim or plain felt cuff. Leather soles, low rubber heels.
Sizes 3 to 9 ..... **1.95**

D'Orsay House Slippers

Attractive slippers with neat bow on vamp, flexible leather soles, low Cuban heels. Sizes 4 to 8 ..... **1.99**

WOMEN'S CRETONNE SMOCKS—Bright floral patterns. Neat and practical for wear about the house. Regular 2.98, for **1.49**

WOMEN'S BETTER DRESSES—Sizes 18½ to 30½. Regular 11.95, now **4.98**

WOMEN'S FALL HATS—Values 1.98 to 3.98, now **1.00**

WOMEN'S SILK HOSE—Irregulars. Good colors. All sizes. Regular 79c and 98c, now ..... **50¢**

INFANTS' NIGHTGOWNS—Warm gowns of soft napped flannelette, white with pink or blue trim. Reg. 49c, now **29¢**

GIRLS' WOOL SKIRTS—A large selection in plain pastels, checks and herringbone weaves. Pleated styles with zipper side. Size 9 only. Regular 2.98, now **1.59**

GIRLS' NEW FALL HATS—Regular 1.89 and 1.19 ..... **98¢**

MEN'S "DIAMOND" SOCKS—Pure wool socks in popular diamond patterns. Seconds. Regular 1.95, now **1.49**

Women's, Misses' Crepe Dresses

Smart new styles in wide selection in the darker shades of brown, grey, navy and black. Sequin or braid trimmed. Choice of pleated or gored skirts, all with generous hems. Sizes 14 to 24. Regular 12.95, now **8.89**

MEN'S SMART TIES—Wools and art silks in stripes, polka dots and all-over patterns. Regular 69c, now ..... **29¢**

MEN'S COTTON PULLOVERS—Jumbo knit sweaters with turtle neck. In serviceable dark shades. Regular 3.95, now **1.98**

MEN'S TWEED PANTS—Fine winter work pants. Factory soiled, small sizes. Regular 4.95, now **1.00**

PART ELASTIC SUSPENDERS—50 pairs only. Of colorful striped webbing, some with bi-swing backs. Clip or leather ends. Regular 50c, now ..... **25¢**

Women's Fall Dress Shoes

An Important Special Purchase Group

Patent step-in pumps, with or without bows.
Monk strap pumps in tan or black with gold bar on vamp.
Tan step-in pumps with perforated vamps.

3.79

Black suede or leather pumps with gold studded bows attached.
High Cuban, Cuban and low heels. C widths.
Sizes 4 to 8.

DAVID SPENCER LIMITED

Men's Slacks, Trousers

Regular 7.95 and 8.95

Smart, comfortable, serviceable. Tropical worsteds, gabardines, and other popular fabrics. Good range of sizes.

5.00

CHILDREN'S SUN SUITS—Bib style, of strong navy or khaki cotton. Regular 49c, now ..... **19¢**

CHENILLE BATH SETS—Soft chenille bath mat in rose or peach with matching seat cover. Regular 1.69, now ..... **89¢**

Growing Girls' Loafers

The styles girls want in black or brown suede, black or brown leather. Sizes 4 to 9 ..... **2.69**

Children's White Elk Boots

Comfortable for growing feet. White elk uppers, leather soles and rubber heels. C and E widths.
Sizes 8½ to 12 ..... **3.45**

Children's and Misses'

Black and Brown Oxfords

Neat, comfortable shoes with good-wearing leather soles and rubber heels. Widths C and E.

Sizes 8½ to 12 ..... **2.99** — Sizes 12½ to 3 ..... **3.45**

BEST FOR WALLS & CEILINGS

BECAUSE MONASEAL IS A REAL OIL PAINT

FAR-REACHING IMPACT OF THE PALESTINE PROBLEM

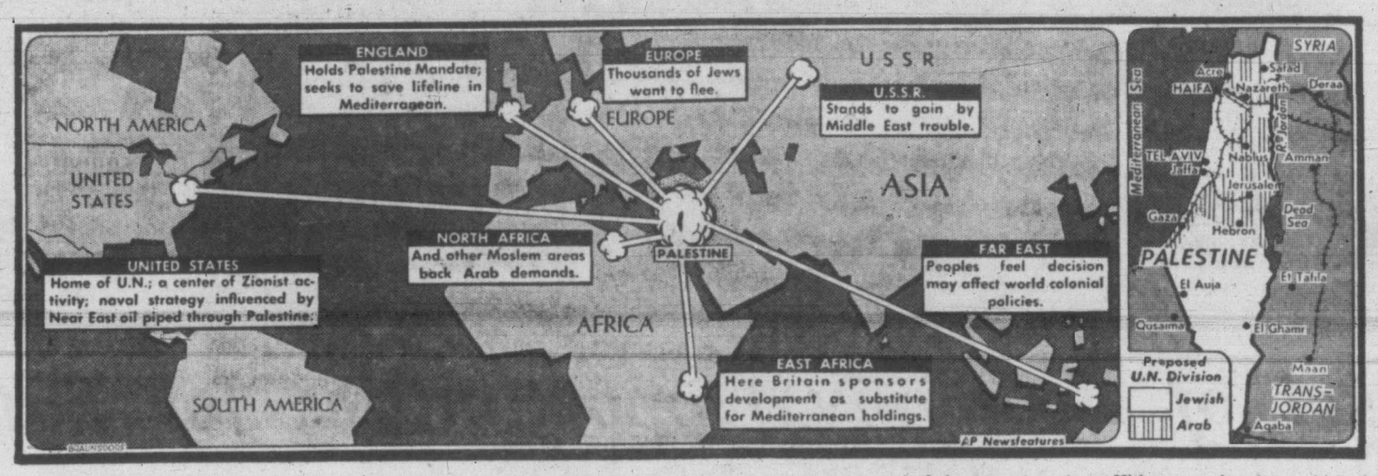

By SHERRY BOWEN

The rest of the world feels the impact when Palestine problems produce explosive developments.

Britain, the United States, Europe, Russia, the Far East and the entire Moslem world watch anxiously while various agencies attempt to resolve the differences between Jew and Arab and to stabilize the affairs of the unhappy country.

Being a centre of attention for world powers is nothing new for Palestine. Since remote antiquity, the great nations have fought across this international crossroads where conquest and counter-conquest have written a history in blood and suffering.

It is no accident that holy places of three great religions found there—Christian, Moslem and Jewish. The secular powers representing differing religious views frequently have found the key to the victories that meant vast expansion for their states.

Today the conflict continues. The Jews, still facing persecution in many areas look upon Palestine as the promised land, the seat of their ancient secular power and the inspiration for their religion.

The United States, with almost 5,000,000 Jews in its population is an important centre for promotion of Jewish aspirations in Palestine, a movement strengthened by the fact that many non-Jewish Americans have a lively sympathy for a persecuted people.

Also, American commercial interests are deeply involved in Near East oil, much of which is piped through Palestine. And the U.S. navy is interested in those oil supplies. Naval strategists argue that availability of oil supplies in the Mediterranean might make a big difference in the exercise of the world power which the United States has assumed. Also some such strategists are anxious about reports of dwindling U.S. oil reserves.

But the Arab inhabitants of Palestine, many of whom bitterly oppose Jewish aims, are not without their supporters throughout the world. Many Moslems feel that any action against the interests of the Palestine Arabs is aggression against all Moslems, everywhere. All across North Africa, in India, in Indonesia, Malaya, Burma and elsewhere, pressure is exercised in behalf of the Arabs.

The Moslem attitude is re-enforced, especially in the Far East, but the feeling that the current clash of the powers in Palestine may, in the end, be an important factor in the development of world colonial policies.

Here Britain's attitude is important. As the holder of the mandate for Palestine she is caught in the crossfire. Both Arabs and their supporters and Jews and their supporters turn to London with their demands and assail the British when those demands are not met.

But Palestine is, for Britain, more than the seat of a dispute between Arab and Jew. It is an important link in the Empire lifeline through the Mediterranean. Anticipating her eventual removal from Palestine, she has turned to East Africa where she is attempting the development of vast agricultural and mineral resources in conjunction with military bases. One big agricultural project already has been started and plans for other programs have been announced.

Such world headaches are emphasized by ferment in Europe and by the attitude of Russia. Europe felt the full impact of the Hitler agression from which the Jews suffered most. Thousands of Jews, the remnants of large European populations, their lives disrupted, their homes often in ruins, and still facing persecution in the aftermath of the Hitler policies, seek to enter Palestine. In any case, they want to get out of Europe and their presence there with their frustrated hopes of immigration remains a disrupting influence.

Russia, the centre of a world-Communist movement, has both Jews and Moslems in her population. But the Russian attention is centred on attempts to spread Communistic principles in other lands. Many observers have noted that Communism feeds on trouble, almost any kind of trouble, in non-Communist lands.

PUBLIC SPEAKING CLASSES
At the Y.M.C.A.
Every TUESDAY and THURSDAY—8 p.m.
3 MONTHS' COURSE $5.00
Open to Men and Women
CLASSES COMMENCE TUESDAY, OCT. 7
THURSDAY, OCT. 9 QUALIFIED INSTRUCTORS

ANTI-COMMUNISTS WANTED IMMEDIATELY
ATTENTION! MEN AND WOMEN
With the Courage of Their Own Convictions
Willing and able to actively participate in the struggle for the people's freedom and rights against Socialism, Communism and other foreign isms.
Reply to P.O. BOX 695
ASSOCIATION WOLFE-MONTCALM

You Can Still Register
in the Dale Carnegie Institute Course—but hurry, as only a few vacancies remain. Classes commence next Monday. Do not miss this opportunity if you seriously desire to develop your potentialities in effective speaking, group leadership, basic salesmanship, winning friends and influencing people. Phone Frank Paulding, E 5890, for further particulars.

See the New Portable
CAN. GEN. ELECTRIC
RADIO
Self-charging, marvelous tone and range.
Leggatt Electric
Corner GORDON and COURTNEY
B 1432
Between P.O. and Coach Lines

WAKE UP YOUR BODY'S OWN LAXATIVE
Stop constipation this natural; easy way
A healthy liver produces about one quart of bile daily. This bile is nature's own laxative. It aids digestion, keeps the whole system toned up. But your liver can't act if your intestines are clogged. Fruit-a-tives bring relief, and your liver acts. Made from fruits and herbs, mild, effective Fruit-a-tives have helped thousands of sufferers. For quick natural relief try Fruit-a-tives today.
FRUIT-A-TIVES LIVER TABLETS

A FEUDIN' AN' A FIGHTIN'
NOT ON MOVING DAY—THERE IS NO UPSET WHEN HANDLED BY
HEANEY'S
"CAREFUL SINCE 1890"

News Of The Island

Boxer Manages Port Alberni Gym

PORT ALBERNI — Jack Sweeney, a boxer who once entered the ring with Primo Carnera, is manager of R.C.E.M.E. gym here and is offering keep-fit classes to youth and businessmen of the district.

It was in Seattle in 1934 that Mr. Sweeney, who weighs only about 150, fought several exhibition rounds with the giant Carnera.

"No one was hurt but the customers," says Mr. Sweeney.

Born in Cumberland and a veteran of 250 fights, he has been a B.C. amateur champion and a titleholder in the 147-lb. class in California.

His keep-fit classes feature body-building, judo, boxing, wrestling, tumbling and other gymnastics. Sweeney is presently training Sammy May, a young 150-lb. Port Alberni boxer whom he thinks has prospects for a berth on the Canadian Olympic boxing team.

Langford Legion

Prince Edward Branch, No. 91, Canadian Legion, will meet Tuesday night at 8 in their newly-converted hut on Dunford Road, Langford.

Lake Cowichan Elks Re-elect D. Beech

LAKE COWICHAN — David Beech was re-elected Exalted Ruler of the Lake Cowichan B.P.O. Elks, Lodge No. 293, at a meeting in Community Hall here Wednesday.

Others elected were: A. J. Atchison, leading knight; Walter Holmes, lecturing knight; A. B. Greenwell, secretary-treasurer; Cedric Myers, historian; J. R. Sidgwick, inner guard; Bruce Montgomery, tyler; Harry Dreany, organist, and David J. Madill, trustee.

The lodge which was formed April 21 of this year, now has a membership of 190. Arrangements were made at the meeting for the installation banquet to be held Oct. 25, in the Community Hall.

It was reported that sale of bonds for the building of the Elks Home was progressing and the committee would go ahead with building. A lot in the village is already cleared and staked out for laying the foundation.

Girl Harpoons Shark In Barkley Sound

BAMFIELD — Two sharks brought into Bamfield this week indicate fair numbers of the large fish are present in Barkley Sound.

One of the sharks was harpooned and shot by Einor Anderson, while the other, 30 feet long, was brought in by the fishing boat, Sandy S.

Constable Retires At Lake Cowichan

LAKE COWICHAN — Andrew Grant, constable here for the past seven years, is retiring from the B.C. Police force to go into business with his son, Don. Constable Grant has been on the force for 20 years.

Sooke Institute Holds 'At Home'

SOOKE—An "At Home" was held by Sooke Farmers' Institute in Sooke Community Hall dining-room.

Mrs. H. F. Ponteous won a picture of "Cooper's Cove," painted by Jack Laing of Sooke. A. M. D. Fairbairn won a glass stem dish and Mrs. J. P. Noury was the winner of a desk pen and ink set.

Cards were arranged, and prizes for bridge were awarded Mrs. V. Tomlinson, Mrs. Joe Collins, Mrs. C. Schreiber, E. P. Jenner, F. G. Gray and Joe Collins. In cribbage Mrs. Charles Jackman and Mr. Fairbairn were winners.

Conveners for the entertainment were Mrs. H. L. Roberson, Mrs. H. F. Eaton, Mrs. K Graignic and Herbert Anderson. Among the guests were visitors from Otter Point, Milnes Landing, Saseenos as well as a good representation from Sooke.

Seek To Change Name Of Lake Cowichan

MESACHIE LAKE — Through its manager, J. A. C. Drew, Hillcrest Lumber Co. Ltd., has sent in a suggestion for the changing of the name of the village of Lake Cowichan to "Riverside," as it was known in the early days.

Owing to much confusion of late with the names of Lake Cowichan proper, Cowichan River, Cowichan Bay and Cowichan Station, all widely separated, that a campaign if afoot to gather opinion and name suggestions which will then be placed before the residents as to whether they wish to continue with the old name or re-name the village.

Mesachie Baby Gains Weight

MESACHIE LAKE — Grace Maureen Margaret Soderman tiny daughter of Mr. and Mrs. Albert Soderman, now weighs 3 pounds 1 ounce.

Born Aug. 21, she then weighed 1 pound 4 ounces. The nurses report that she is getting "fat." The baby is at King's Daughters Hospital, Duncan. Her parents live at Mesachie.

P. L. Murray Heads Sooke Badminton Club

SOOKE — Sooke Badminton Club chose P. L. Murray as president at its annual meeting in Sooke Community Hall, Tuesday.

Rupert Soule was elected vice-president, and Mrs. Myrtle Piercey, secretary-treasurer.

The club will meet every Tuesday night at 8 and anyone wishing to play is invited to attend. There are three courts in the hall.

Gold Maple Leaf For Princess

REGINA (CP)—The Dominion command of the Canadian Legion will present a gold maple leaf with a diamond-encrusted stem as a wedding present to Princess Elizabeth, it was disclosed here by Maj.-Gen. Price, legion head.

Superimposed on the leaf will be the crest of the legion in colored enamel, studded with diamonds and rubies.

Students To Edit High School Paper

The students' council at Mount View High School, with Dale Kilshaw as president, has taken over the sponsorship of a bi-weekly student newspaper, The Scribe, this year. Blair Little was named editor and the first issue will be published Wednesday.

Others on the student council are Ross Irving, vice-president; Peggy Knudsen, secretary; Florence Litster, treasurer; Steve Collins, Lawrence Long and Ray Chalk, house captains.

Class presidents are Murray Macdonald, Tom Ballard, Jim Rainier, Joan Sidwell, Alec Burton, Audrey Ells, Jocelyn Provon, Jack Horagan, Darry Best and Triggy Carlsen.

Deadline For Seamen

OTTAWA (CP) — A deadline date of Dec. 31 has been set for merchant seamen to apply for any benefits accruing them under the vocational training plan, it was announced Thursday by Transport Minister Chevrier.

Hear the WORLD SERIES BASEBALL

ON AN 5-TUBE SUPERHETERODYNE
ADDISON RADIO
$29.95 and $34.50 $5.00 DOWN $1.00 A WEEK
B.C. HARDWARE LTD.
724 FORT G 1021

LUSTERLITE

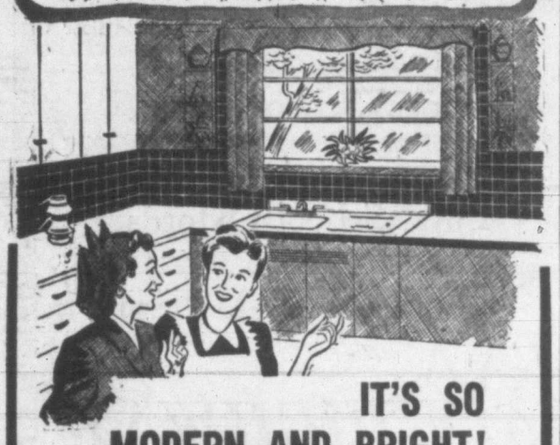

IT'S SO MODERN AND BRIGHT!
Gay and colorful, this modern wall finish works wonders in transforming a drab, dingy kitchen. Whether you're remodelling or planning a new kitchen, Lusterlite will provide a hard-wearing, high-polished surface that keeps walls bright and clean. Lusterlite is long lasting . . . will not fade or crack . . . and will save you money on periodic renovations. You have a choice of a wide range of colors with which to plan your color scheme. Call on your Ace-Tex dealer today, and prove to yourself the advantages of using Lusterlite.
THE ACE • TEX LINE
Acoustl Board, Lath Board, Fibre Board, Hardboards, Bonded Roofs, Brick Siding, Asphalt Shingles, Fibreon, Waterproofing, Lusterlite, Roll Roofing, Plasti-Seal, Building Papers, Creosote, Sisalation
CANADA ROOF PRODUCTS LTD.
4719

ONE MINUTE NEWS ABOUT JOHNS-MANVILLE
SMOOTH TRIP FROM SHORE TO SHIP
In the newsreels, you've probably seen a huge hoist pick up a railroad locomotive, swing it over a ship and gently place it on the deck. It's a smooth operation. This careful control — sure stopping power — depends on such materials as Johns-Manville Asbestos Brake Linings and Clutch Facings. These J-M Friction Materials help control the tremendous power of hoists, bulldozers, steam shovels, cranes and winches. Because asbestos brake linings and clutch facings withstand the intense heat of friction, it is possible to operate these huge machines almost as smoothly as you drive your car.
And, equally important, J-M Friction Materials are tops for long life and durability under practically every service condition. For complete details, write Johns-Manville, 1206 Homer St., Vancouver. Asbestos Building Materials Ltd., 707 Johnson St. G 7314.

ENGLISH and AUSTRALIAN
WOOLENS WORSTEDS TWEEDS GABARDINES
Skilfully tailored to give exact fit . . . and style desired!
MURRELL'S
CUSTOM TAILORS
1115 BLANSHARD ST.

"Oh dear—they've picked our favourite Berries! Oh help! they've frozen all the Peas! The finest ones, the nicest ones are just what Wilsons Freeze. All tasty, tender, juicy things that keep a songster spry, are frozen now for housewives who cannot even fly."

WILSON FROZEN FOODS

Selected Choicest FRUITS and VEGETABLES from Farms and Orchards of our own Vancouver Island

STEWART & HUDSON
Retail Lumber + Builders Supplies
405 GORGE RD. B-2171
"WE HAVE IT"

VICTORIA RETAIL LUMBER YARD
1901 GOVERNMENT ST. B 2139

Sidney Lumber
2116 GOVERNMENT ST. G 2515

CJVI
Tonight's Highlights
6.00—Light Up and Listen
7.00—Fight Broadcast
9.00—The Old Songs
10.00—Men's Edition 6 for 1
10.30—Diggon's News
DIAL 900

Get Goodyears at
NEW LOW PRICES
AT
GAVIN JACK
1317 QUADRA E 0331

S.P.C.A. Head Ordered To Pay $1,000 Damages

In a judgment handed down Thursday, Mr. Justice A. D. Macfarlane assessed damages against James Barr, president of the S.P.C.A., and two inspectors, arising out of a libel action won by Mrs. H. Mellish, proprietor of commercial dog kennels on West Saanich Road.

Damages were awarded against the three S.P.C.A. men for a report published with regard to the alleged conditions of the dog kennels. The report was subsequently forwarded to the Saanich Council with a request that the kennel license issued to Mrs. Mellish be canceled.

The Supreme Court judge awarded a sum of $1,500 to the plantiff. A sum of $500 of this total was to be borne by Mr. Barr and two of the society's inspectors, John L. Weeks and Donald Hamer, who were all held jointly responsible for the report which was subsequently sent to the Saanich Council by Mr. Barr.

"As the report, in my opinion, based on the evidence, was false and was given to Barr with the idea that he should use it and act on it by publishing it to the society," His Lordship said, "I think damages should be awarded against all three on this head and would fix damages at $500.

He assessed $1,000 against Mr. Barr alone.

The judge said he did not think, on the evidence, that Weeks and Hamer were shown to have any knowledge of any intention to use the report beyond its publication to the society.

'Black Narcissus' Approved By Censors

VANCOUVER (CP) — The British technicolor film "Black Narcissus" has been approoved for release in British Columbia theatres. Approval was announced by the B.C. Film Censorship Board following an appeal against an earlier ban.

The picture, shot against the background of the Himalayas, portrays the experiences of a small group of Anglican nuns at a mountain mission.

The picture was banned on unstated grounds by film censor J. B. Hughes of Vancouver last week. Harry C. Page of the J. Arthur Rank organization filed the appeal.

COMING
SO-ED SERIES
OCT. 24 to NOV. 28
SIX FRIDAY NIGHTS
At the Y.M.C.A.
1203 BLANSHARD

B.C. Postmasters Meet In Convention Here

Members of the B.C. branch of the Canadian Postmasters' Association are in session at the Empress Hotel for their 12th annual convention. In this group of association officers are left to right: seated, George H. Gardner, retired Victoria postmaster; W. McDonald, Vancouver, branch vice-president; Nat Gray, Saanichton, president, and A. F. Brownsey, Sooke, secretary-treasurer; standing, H. C. Richardson, Williams Lake, a member of the executive; D. Taylor, Vermilion, Alta, president of the Dominion association, and J. L. Jackson, Salmon Arm, resolutions committee.

WE RENT CEMENT MIXERS
FLOOR SANDERS—PLASTER MIXERS
TRAILERS—WHEELBARROWS
SKILSAWS—ELECTRIC DRILLS
PAINT SPRAY MACHINES
DEWALT SAWS
GIBSON TRACTORS
GARDEN TRACTORS
BUILDING JACKS—U-DRIVE TRUCKS
PUMPS—SANDERS
SHELBOURNE EQUIPMENT CO.
3108 SHELBOURNE ST. B 2214

MEN'S
SUITS
Latest styles and patterns for fall and winter.
FROM 49.50
Victoria Tailors Ltd.
754 YATES (Opp. Dominion Hotel)

THE PUBLIC SERVICE OF CANADA
Requires
A PERSONNEL OFFICER, $3,300-$3,900, Esquimalt, and an EDITOR, $2,700-$3,120, Ottawa, Department of National Defence.
POULTRY FIELDMEN, $2,124-$2,580, Department of Agriculture, Province of British Columbia.
Full particulars on posters in Post Offices, National Employment Service Offices, or Offices of the Civil Service Commission throughout Canada. Application forms, obtainable thereat, should be filed immediately with the
CIVIL SERVICE COMMISSION OF CANADA
OTTAWA
N.B. Applications for Poultry Fieldmen should be filed with the Civil Service Commission, 701 Yorkshire Bldg., 525 Seymour St., Vancouver, B.C.

Uncle Ray

PHIDIAS SUFFERED FOR PLACING PICTURE ON ATHENA'S SHIELD

An old record tells us that a certain man made his own picture and suffered prison as a result, with death following soon afterward.

The man was a sculptor named Phidias, and I told some things about him a few weeks ago. He lived in ancient Greece, and ranks as one of the great sculptors of history.

Phidias took a keen interest in the gods and goddesses of Greece, and made statues of several of them. One of his huge statues was of Zeus, the king of the gods. This statue was set up at Olympia, and it was one of the Seven Wonders of the World.

The sculptor took even more interest in a goddess than in Zeus. The goddess was Athena, and the people of Athens spoke of her as the special guardian of their city.

The Greeks declared that Athena had given the plow to their ancestors. Another myth said that she struck her spear into the ground and made an olive tree grow at the spot. This was supposed to have been the first olive tree.

More and more stories were invented about the goddess. Goldsmiths stated that she had taught their craft to Greece and shoemakers declared that she had given the people the knowledge of shoemaking.

Three statues of Athena by Phidias were placed on the hill at Athena known as the Acropolis. Two of these were made of bronze, and the third was of ivory and gold.

The ivory and gold statue brought trouble to the sculptor. His enemies accused him of stealing some of the gold which had been set aside for the statue. Phidias was able to take off the golden drapery from the statue, so it could be weighed. In this way he offered proof that he was innocent of the charge of stealing gold.

Another charge was made against him, namely, that he had put his own picture on the shield of Athena, and had "insulted" her by doing so. Phidias really had put his picture on the shield and was put in prison. The record of which I have spoken says that he died soon after entering the prison.

(For General Interest section of your scrapbook.)

7 Rescued From Boats Off Fraser

VANCOUVER (CP) — Seven persons were rescued when two fish boats were wrecked in the mouth of the Fraser River during the high wind which swept this area Wednesdy night.

Mr. and Mrs. Baydella of Sea Island, B.C., clung to the wreckage of their partly-sunk boat for five hours before they were rescued by the Canadian National Railway ferry Canora. Their boat ws caught in the storm and developed engine trouble.

The fish-packer Laurel Leaf, with a valuable cargo of salmon aboard, was reported lost near the lightship at the mouth of the Fraser. The crew of five was resued by other boats in the vicinity.

The kind of sleep you've dreamed about

Beautyrest
MATTRESS and BOX SPRING
...What a Sleep Combination!

"IT'S BOTH FOR ME!"

WAKE UP RELAXED, refreshed, facing the busy day with a smile! Only the unsurpassed quality of Simmons Beautyrest spring-filled mattress and box spring combination can give you this "kind of sleep you've dreamed about!" You will find the famous Simmons quality, too, in Ostermoor, Deepsleep and Slumber King, all now available in combination mattress and box spring. The special features shown below will convince you that Simmons Beautyrest is a worthwhile investment in worthwhile rest.

SIMMONS LIMITED
MONTREAL • TORONTO • WINNIPEG • VANCOUVER

See how the ordinary inner spring "hammocks" under your weight. Then compare Beautyrest's *independent* coil springing, giving complete relaxation.

837 individually pocketed coil springs —secret of Beautyrest's "Luxury Comfort"—give firm, buoyant support to every body curve.

Air vents allow free circulation of air *inside* the Beautyrest mattress to keep it fresh. Taped handles for convenience in handling.

Patented "Jiffy-Join" tufting, prevents side-way and sag, and keeps everything in position. *They cannot be felt by the sleeper.*

SUITS
Beautifully cut! With the new longer jackets, longer skirts........ 37.50
Mary Constance
784 FORT

Support United Nations
Flowers
for a gracious hostess
The Island Florist
Formerly Tyrrell's
755-A YATES E 0743

BRONCHITIS
COLDS Relieve Misery With VICKS VAPORUB

MERCOLIZED WAX CREAM

Helps Bleach Complexion
Does your skin look darkened, weathered, dull? Then help bleach and make it more attractive and alluring with Mercolized Wax Cream. It contains a special ingredient that will help make your complexion lighter, more radiant—even freckles seem to lighten and fade. Mercolized Wax Cream helps your skin look as young and lovely as your skin can look. Use only as directed.
Sold at Cosmetic Counters Everywhere.

Vows Exchanged In Morning Rites

Thursday morning at 9.30 marriage vows were repeated by Miss Elizabeth Joan Banner, eldest daughter of Mr. and Mrs. S. S. Banner, 1028 Caledonia Avenue, and James Stephen White, eldest son of Mr. and Mrs. Robert White, 905 Esquimalt Road, before Father Donald Lehane, at St. Andrew's Cathedral.

Chrysanthemums and Michaelmas daisies in autumn hues decorated the church. Miss Margaret McKay presided at the organ, and Mrs. B. Malenfant was the soloist.

Whispering white taffeta was designed with fitted bodice and bustle-backed skirt, to gown the petite bride. Her misty bridal veil cascaded over the slight train of her gown, and she carried red roses showered with swainsonia. A note of importance in her costume was a diamond pendant, worn by her mother on her wedding day. Mr. Banner gave his daughter in marriage.

The bride's three sisters in bouffant-skirted gowns of rustling taffeta were her attendants. Miss Ann Sylvia Banner, as maid of honor, wore pale blue, with bandeau of roses in her hair. Miss Dorothy Banner, bridesmaid, chose shell pink. Both carried arm bouquets of carnations. Little Mary Banner, frocked in turquoise, was flower maid. She carried a Colonial bouquet.

Stanley Banner, brother of the bride, attended the groom. Ushers were Jack Pickford and Edward McDonald.

A wedding breakfast was held following the ceremony at Strathcona Hotel. Toast to the bride was given by Father L. McClellan.

Mr. and Mrs. White are honeymooning on the mainland and will return to the city to make their home on Inverness Street. The bride traveled in a turquoise blue suit, frost white off-the-face hat, black accessories and corsage bouquet of Talisman roses.

Langford — The first general meeting and social, sponsored by the Langford P.-T.A., for parents of new children in the school, will be held Wednesday in the school auditorium at 7.45.

Returns From England To Visit With Parents

Mrs. A. C. E. Lloyd with her father, General E. C. Ashton.

After two years of waiting and planning, Mrs. A. C. E. Lloyd has arrived in Victoria to visit her parents, General and Mrs. E. C. Ashton, 1520 Despard Avenue.

Mrs. Lloyd arrived aboard the Aquitania from Shropshire, England, where she has made her home during the past 10 years. General and Mrs. Ashton traveled to Montreal to accompany their daughter across Canada.

"Conditions are very grim in England at present," states Mrs. Lloyd, "and the parcels from Canada are a Godsend. Of course we aren't starving over there, we get enough to eat, but it takes very good management to add variety to meals."

No stranger to the city, Mrs. Lloyd is renewing acquaintances with close friends here. She spent 20 months here with her parents, when General Ashton was district officer commanding Work Point Barracks.

Mrs. Lloyd will return to England in November.

Club Calendar

Senior Monday Afternoon Branch, Christ Church Cathedral, W.A., business meeting, Monday, 2.30, in Memorial Hall.

Afternoon Branch, St. Saviour's W.A., Monday at 2.30 in guild room . . . Our Lady of Lourdes Catholic Women's League and Altar Society, at home of Mrs. H. G. Chisholm, 1398 Oliver Street, Monday at 2.30 . . . Nursing Sisters' Branch, Canadian Legion, B.E.S.L., Monday at 8, Britannia Hall, Cormorant Street.

'Juggling Mail' Old Story To Postmistresses Of B.C.

"We work just as hard as the postmasters," said Mrs. E. E. Siddall, speaking for a group of bright-eyed, cheerful women, postmistresses and post offices assistants, attending the B.C. branch of the Canadian Postmasters' Association meeting in session at the Empress Hotel today.

Mrs. Siddall, one of three postmistresses attending the convention, comes from Yarrow in the Chilliwack valley. She has been in charge of the post office in the flourishing little community almost since its beginning.

"Twenty years and six months," she tells you proudly, "since I started in post office work."

Then she adds quickly, "Don't ask me how I started for I really hardly know. It just happened. I seemed to be the only one available at the moment, so I got the position.

"I've enjoyed every minute of it," this active, laughing-eyed woman with smartly coifed grey hair tells you, "and believe me if I had the time I could tell you some good stories."

Just "next door" to Mrs. Siddall, at the Sardis post office, is Mrs. Grace Thornton, age 76, and the oldest postmistress at the convention.

Mrs. Thornton worked with her husband at Sardis post office from 1919 and has been postmistress for the past 20 years. In her district there are three mail routes with over 1,000 patrons and three sub post offices.

A daughter, Mrs. Grace Roberts, who is also here for the convention, is Mrs. Thornton's assistant.

RISES EARLY

"But mother is always on the job ahead of me," Mrs. Roberts sys. "She's up t 7 in the morning and out to send off the mail on the early train."

From Northfield, V.I., comes Mrs. Gertrude Cottle, the third postmistress attending the convention. She has been doing post office work for 41 years. "I was general helper when my mother was in charge of the Northfield Post Office," she tells you with a hearty laugh, "and I certainly learned everything there was to know about the work then."

Mrs. Cottle has been postmistress for 17 years. Her assistant, Mrs. Isabel Willgress, has been at the Northfield office for 35 years.

"We've seen Northfield in its heydey," they tell you in one breath, "when the mines were working and when we had plenty of work . . . and we're still hoping to see it that way again some day."

Many of the postmasters' wives could also qualify for post office work for they act unofficially as assistants at many of the branches.

WORK LIKE MEN

"We do the work just as well as the men," Mrs. Nanette New of Galiano Island says, "we can take charge when our husbands are away, juggle mail, meet trains and boats . . . and at the same time mend fences, milk cows and keep house."

Mrs. New speaks from experience for during the war years while her husband was away in the services, she took complete charge of the Galiano post office.

At Yale, Mrs. C. E. Barry assists her husband.

"We do everything at the Yale post office," she tells you, "we had the Japanese registrations during the war and we also have all the remittances to make for the toll gate at the Alexandria Bridge. We're our own bankers, too, as there is no bank at Yale."

A young bride, Mrs. Don Munro, is the assistant at White Rock. She met her husband when he was overseas during the war and she was a member of the A.T.S. Ten months ago she flew to British Columbia from Glasgow, Scotland, to be married. At Ladner, Mrs. Chrissie L. Taylor has been assistant to her husband in the post office throughout the war years.

"And I like it so well I'm going to continue helping in the post office as long as I can," she says laughingly, "much easier than housework."

Mrs. Brophy, oldest postmistress in the province, is not at the convention this year. Over 80 years of age, she has been postmistress at Lytton for 40 years and in that time has missed very few conventions.

"Doesn't quite seem the same without her," the others chorus.

Convention members enjoyed a cocktail party in the lower lounge at the Empress Hotel Thursday evening followed by a banquet in the Crystal ballroom.

Auxiliary Gives $250 To Fund

To show their appreciation to the British people for their hospitality to the men of the Canadian Scottish Regiment while they were in Britain, the W.A. to the regiment has decided to contribute $250.00 to the Mayor's Fund for Parcels for Britain.

At the meeting held Wednesday afternoon at the home of Mrs. W. Fish, 1042 Clare Street, plans for the completion, before the end of the year, of the four solariums at the Veterans' Hospital were discussed, and members decided to present a silver cup and colors to the Canadian Scottish Cadets.

Mrs. S. J. MacDonald, president, was in the chair, and Mrs. Rupert Guthrie, who has been on an extended visit to South America, Scotland and England, was welcomed back. Mrs. Guthrie made a plea for support to the Overseas League, which has recently been organized in Victoria.

It was announced that the auxiliary will meet once every week until it disbands at the first of the year, and the suggestion was brought forward that efforts should then be made by the members to assist the United Nations branch here.

Delegate Named—At a meeting of the W.A. to Lady Minto Gulf Islands Hospital, held in the board room at Ganges Harbor, Mrs. G. Lowe was elected delegate to the hospital convention to be held in Victoria, Oct. 27. Arrangements were made to hold the annual dance on Oct. 24 in the Mahon Hall. Treasurer's report showed a balance of $235, and it was decided to purchase new saucepans for the hospital kitchen. Mrs. J. Dewar was in the chair and Mrs. V. Harroway was tea hostess.

Personals

Mr. and Mrs. Alan A. Hargraft, of Toronto, are spending a few months in Victoria, and are guests at the Oak Bay Beach Hotel.

Mrs. J. C. Pendray, Beach Drive, with her daughter Mrs. R. J. Cummins, and granddaughter Miss Daphne Cummins, will leave Saturday for Vancouver from whence they will motor to Seattle for several days.

Mr. and Mrs. W. Milliken and their son, Billy, returned by plane to their home, 1742 Hampshire Road, following a visit with Mr. Milliken's brother-in-law and sister, Mr. and Mrs. Kenneth Kingsley in Seattle.

Miss Lottie Bowron of this city, has been traveling in the Cariboo, Barkerville and other points, and at present is in Kamloops. Miss Bowron passed the war years in canteen work in the British Isles.

In honor of Mrs. A. C. E. Lloyd, who arrived from England to visit her parents, General and Mrs. E. C. Ashton, Mrs. Warren Hilton, Rockland Avenue, entertained at a bridge and tea Wednesday afternoon.

Dr. and Mrs. Stanley F. Miles have returned to their Elk Lake home following a week's visit in Portland and Seattle. Visiting them at Elk Lake is Dr. Miles' niece, Miss Virginia Miles, San Marino, Calif. Miss Miles is the daughter of Mr. and Mrs. George Miles.

Mrs. J. T. Williams returned to her home, 3060 Harriet Road, Thursday, after a three-month visit in Moose Jaw with her daughter and son-in-law, Mr. and Mrs. B. A. Lovick, and her granddaughter, Patricia May. En route Mrs. Williams also visited friends in Seattle and Tacoma.

Mr. J. Schipper, Culver City, Calif., came by private plane from California last week-end for a few days fishing at Brentwood. While in the city he was the guest of Mr. and Mrs. W. L. (Wallie) Williams, North Quadra Street. Traveling with Mr. Schipper were Mr. A. Latta, Mr. Paul Stewart and Mr. Bud Stanley, who piloted the plane. The party are all members of Paramount Studios.

Mr. and Mrs. George Noble with their sons, Cyril and Brian, and Mrs. McVie's niece, Miss Peggy Skinner, arrived in the city by plane on Tuesday from their home in Gillingham, Kent, England. Planning to make Victoria their future home, the visitors are at present guests of Mrs. Noble's brother-in-law and sister, Mr. and Mrs. Robert McVie, 922 Lyall Street.

Clubwomen's News

Hold Tea—Members of the Royal Roads Chapter, I.O.D.E., held a successful tea at the home of regent, Mrs. J. F. C. Blowey. Proceeds from the tea and candy contest, will be used for the educational fund. Mrs. J. L. Ford, Mrs. W. C. Nichol and Mrs. F. Dowdall presided at the tea urns. A musical program was presented with Misses Vivian and Muriel Trimble taking part. Mrs. M. Zabel was the accompanist.

Tea and Sale—Under the auspices of the Senior Afternoon Branch of Christ Church Cathedral W.A., a tea and sale was held in Memorial Hall. Guests were received by Mrs. H. Earle, president, and Mrs. M. Mackenzie, first vice-president. Contributions were received by Mrs. C. Courteney. Mrs. W. Oldham, assisted by Mrs. E. Slack and Mrs. I. Semple were in charge of tea arrangements. Miss Ross Jones and Miss J. Wollaston presided at the tea table, which was decorated with fall flowers. Mrs. H. Dwyer, Mrs. H. Williams and Mrs. C. Wriglesworth convened home cooking and work tables.

Dance Planned — The Catholic Women's League of Salt Spring Island met at "The Cranberry," home of Mrs. W. Jameski, with Mrs. G. St. Denis in the chair. It was decided that the annual five hundred drive and dance would be held in the Fulford Hall on Dec. 12. Mrs. W. Loxton was elected delegate to attend the annual diocesan meeting in Nanaimo on Oct. 15 and 16, with the president. Refreshments were served by the hostess.

NEW AUTUMN
SUIT COLLECTION
From 22.75
Scurrahs
728 YATES

Do You Feel Nervous And All on Edge?
People suffering from loss of appetite and run-down condition with symptoms of nerve strain often need a nerve and general tonic. Glycero-Lecithin with Vitamin B(1) supplies tonic ingredients. It is especially beneficial for convalescents. By increasing the supply of Vitamin B(1) in the system, appetite is improved and the system thereby built up to normal, if the loss of appetite was due to deficiency of Vitamin B (1) in the diet. $1.00 at all Cunningham Drug Stores and other drug stores.
HOC1

mirror, mirror on the wall what's the prettiest shoe of all?
pumps...of course!
Bare-Foot Originals*
So flattering to pretty ankles, so style-right with dresses and suits alike...pumps by Bare Foot Originals for your favorite fall shoes.
*REG. U. S. PAT. OFF.
$16.95
Munday's
1203 DOUGLAS

COFFEE JAMESON'S
A name to remember. A flavor you'll never forget.
JAMESON

WOOLLENS
IMPORTED FROM ENGLAND AND SCOTLAND
Due to more frequent arrivals from England and Scotland, we are once again in a position to offer to our many customers a fine selection of the following items:
- Ladies' Camel Hair, Harris and Irish Tweed Coats
- Worsted and Gabardine Suits
- Fine Knitting Yarns, 3 and 4-ply
- Tartan Plaid Skirts
- Ladies' Shetland and Cashmere Sweaters

Piccadilly Shoppe
DIRECT from ENGLAND
1105 GOVERNMENT ST. - G 7332

Lyle's for SMARTER STYLES
JUNIOR SPORTSWEAR
732 FORT ST.
YOU'VE SEEN THE FASHION SHOW
Now come in and see how beautifully you can wear Lyle's new styles.

Flatware
To grace your table. Rogers 1847 "First Love," "Adoration," "Eternally Yours"; Community Plate in "Coronation," "Lady Hamilton," "My Lady," "Morning Star." Other patterns, per set, from........ $20
Plus Tax
F. W. Francis
1210 DOUGLAS G 7611

Jersey Housecoats
Dashing and dramatic! Bright figured jersey combined with solid Alice blue and black panels. The skirt flares. Zip front........ 17.95
Mae Meighen
CORSET SPECIALTY SHOPPE
900 Fort St. E 4390

M^c&M^c
OCTOBER . . .
FURNITURE VALUES
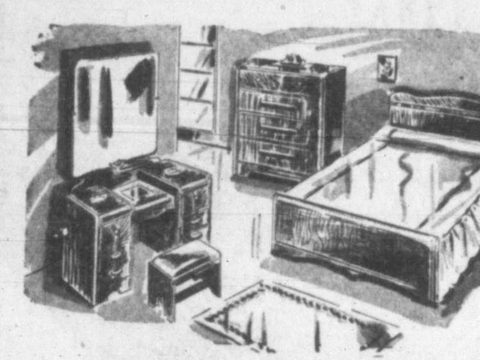
4-Piece Bedroom Suite
The ideal suite for that spare room. Finished in soft walnut tone. Consists of vanity with drop centre, bench, chiffonier and 4.6 bed. Reg. 131.00. An amazing bargain at...... 79.50

White Wood Furniture
Gate-leg Kitchen Tables, each........ 9.95
Kidney Dressing Tables, each........ 15.95
Single Beds, each........ 13.25
Double Beds, each........ 14.95
End Tables, each........ 2.95
Step Stools, each........ 3.25

6-Piece Kitchen Suite
A natural finish suite consisting of buffet with cutlery drawer and large linen drawer, centre and both side cupboards with glass doors. Jackknife extension table and 4 chairs. Slightly marked. Regular 99.00. SPECIAL........ 79.50

Odd Pieces
WALNUT-FINISHED DRESSERS
30 inches wide, 44 inches high, 4 drawers. EACH........ 29.50
16 inches wide, 43 inches high, 4 drawers. EACH........ 22.00
WALNUT-FINOISHED DRESSERS
32 ins. wide by 36 ins. high — 3 drawers and 22-inch square mirror. EACH........ 27.50
YOUTHS' MAPLE CHIFFROBE
Has four medium-szie drawers and one large-size compartment for hanging clothes, 16 ins. by 25 ins. Regular 55.00. SPECIAL........ 45.00
STOR-AID FIBRE WARDROBE
Size 60 ins. by 29 ins. Double door with wood frame. EACH........ 7.95
CHILD'S SCHOOL DESK
in natural finish. Size 19 ins. by 25 ins. Height 28 ins. EACH........ 14.05

BATHROOM CLOTHES HAMPERS
A guaranteed Sun-Ray hamper-bench combination. Exceptionally strong, 20 ins. wide, 23 ins. high. Available in blue, green, ivory and white. Regular 12.00 Special........ 8.95

1400 Government St.
Phone Garden 1111
M^c&M^c
McLENNAN, McFEELY & PRIOR, LIMITED.

FIRST STOP FOR SCHOOL FOOTWEAR
Royal Shoe Store
636 YATES

PUT CHROME IN YOUR HOME!
- New plastic "Arborite" top, won't burn, we tried it with a cigarette!
- Available in any color (except purple).
- Leather upholstered chairs, duraluminum, triple dipped in chrome.

$95.00
Number's
FROM WAREHOUSE TO YOUR HOUSE
ON VIEW
Below Government

NEW FALL ARRIVALS DAILY
Sweet Sixteen
727 YATES

S. McMillan
POSTERS/ DISPLAY CARDS LETTERING
DESIGNS/ STENCILS & ART WORK
201 UNION BLDG. PHONE E. 5333

Auxiliary Plans Membership Tea

Final plans were made for the annual membership tea at a meeting of the Ladies' Auxiliary to the Y.M.C.A., held in the lounge of the "Y" Thursday afternoon. Mrs. W. M. Walker presided.

Date of the tea is set for Oct. 16, and guests will be received in the main lounge of the Y.M.C.A. Mrs. W. C. Wells is general convener.

Next meeting of the auxiliary will be held at the Y.M.C.A. on Nov. 6.

Quiet Ceremony At First United

Marriage vows exchanged quietly Thursday at 2, in the vestry of First United Church by Rita Mary Carveth, daughter of Mrs. A. W. Carveth and the late Mr. Carveth, 444 Linden Avenue, and Frederick Gerald Purser, 931 Inverness Street. Dr. H. A. McLeod performed the ceremony.

A smart turquoise angora suit, brown model hat with turquoise trim, brown accessories and fragrant corsage bouquet, was worn by the bride for the occasion.

Mr. and Mrs. Purser left for their wedding trip up-island, Mrs. Purser donning a light natural coat over her wedding ensemble.

Y.P. Societies

Christ Church Cathedral—The weekly meeting of Christ Church Cathedral A.Y.P.A. was held with president Audrey Gray in the chair. Plans were made for participation in the A.Y.P.A. Provincial Conference to be held in the Memorial Hall, Thanksgiving week-end. New members welcomed were Frances and Anne Heath, Joyce Ross, Joyce Phillips and Joan Dawkins.

St. Mary's — A business meeting of St. Mary's A.Y.P.A. was held Wednesday when plans for the Provincial Conference were discussed. New members welcomed were Beryl Harrison, Ruth Gardener, Sheila Smith, Frances Leeming and Cam and Jean York. The meeting closed with a sing-song.

All Victoria Interested In Tag Day Saturday

A large corps of eager taggers will be on Victoria's downtown streets early Saturday morning so that no opportunity will be missed to make the tag day for the Mayor's Fund for Christmas Food for Britain a mammoth success. Pictured above are from left to right, Mrs. H. E. Wilson a member of the committee in charge, handing out collector's boxes and tags to Mrs. F. Robe, Mrs. M. M. Davies, Shirley Fulton and Joan Walsh. Mrs. Robe has relatives in Bristol, England; Mrs. Davies is a war bride from Bexhill, Sussex, England; Shirley and Joan are Victoria schoolgirls. They attend Cloverdale School and Victoria High School respectively. Housewives, business women, young matrons, members of the college set and older women are all numbered among tomorrow's taggers. Added interest has been expressed in the day's collection, through the fact that food parcels sent from it, will be named the city's wedding gift to the Princess Elizabeth.

Supplies Of Food And Money Received At Orphanage Party

Boxes of delicious fresh fruits and vegetables, tables laden with home-made preserves and canned goods, and large sacks of flour were only a few of the wide variety of food articles which filled one room of the B.C. Protestant Orphanage Thursday afternoon, on the occasion of the annual Pound Party.

Mrs. F. A. Dillabough, treasurer of the Women's Board, reports that as well as quantities of foodstuffs, nearly $180 was received.

The Pound Party, an annual event since the organization was founded, is one way in which funds are raised to support the Orphanage, which relies entirely on gifts from the public for its upkeep.

Use to which these funds are put was seen when guests inspected the neat dormitories, with cheerful chintz curtains, dolls on each of the beds in the little girls' room, and toy animals for the little boys. Hobby horse and swings in the playroom, books for the older children.

All the furniture in the building, as well as supplies, are the gifts of the public.

Highlight of the afternoon program was a chorus of children who sang selections, with directions and gentle prompting from kindly Mrs. Barner, the matron. The little girls in pretty party dresses and the boys who were far more interested in the people than in their songs, were applauded as they entered, and immediately captured the hearts of their audience.

Other vocal selections on the program, arranged by Mrs. O. M. Brown, were provided by Charles Ellington, Herman Arnold and a chorus of junior members of the staff.

Mrs. W. A. Luney, president of the Women's Board, received guests at the door.

Refreshments were served from a large table in the main room, attractively decorated with autumn flowers and lighted candles. Mrs. J. C. Scott and Mrs. J. W. Collins presided.

General conveners of the successful party were Mrs. R. T. Elliott and Mrs. F. D. Mulholland. Receiving gifts were Mrs. J. W. King, Mrs. F. S. Shandley, Mrs. E. Browne, Mrs. F. D. Longstaff and Mrs. D. Cox.

To Meet In Nanaimo

Mrs. H. W. Cannon, Nanaimo, diocesan president, was in the chair at the meeting of the diocesan Catholic Women's League, held at the Bishop's House.

Plans for the annual diocesan convention at Nanaimo on Oct. 15 and 16 were made. A special bus will leave Victoria at 8 a.m. on Oct. 15, returning the next day to Victoria at 9 p.m. Mrs. C. M. Mulcahy, E 2606, was named transportation convener.

Rev. A. B. Wood, new chaplain to the diocesan C.W.L., was introduced to the meeting by Miss M. Clay, who in turn was congratulated by the president on her appointment as honorary national secretary to the C.W.L. of Canada.

Mrs. Ormond, convener of Indian affairs, reported on visits made and gifts sent to the Indian Hospital at Nanaimo.

President of Victoria subdivision, Mrs. W. Rogers, was appointed convener of the annual fall fair fund in aid of St. Louis College, to be held on Oct. 23 in the college auditorium. Plans were made to serve a turkey supper at 6.30.

Other reports were read as follows: Mrs. A. X. Rey, Duncan; Mrs. C. L. Bedard, Langford; Miss Ida Casillo, corresponding secretary; Miss Mary Comerford, recording secretary, and Miss Mona Doyle, publicity.

Successful Tea

The Ladies' Auxiliary to the Commercial Travelers held a successful tea at the home of Mrs. William Bayliss, 345 Foul Bay Road. Mrs. J. G. Jones assisted the hostess in receiving guests and Mrs. J. V. Johnson was in charge of the afternoon tea, served from an attractively appointed table centred with a large bowl of pink and mauve asters and tall pink candles in crystal holders. Presiding at the tea urns were Mrs. Percy George, Mrs. George Murdie, Mrs. Francis Norton and Mrs. A. Gibbs. A home-cooking stall was convened by Mrs. S. Winterbottom. During the afternoon Miss Carole McClellan sang several solos.

Engagements

Mr. and Mrs. W. Amos, 1320 Yates Street, wish to announce the engagement of their daughter Ruby Mae, to William Alexander Thorsen, son of the late Mrs. G. Thorsen of Victoria. The wedding to take place at 7 o'clock, Nov. 1, 1947, at St. Andrew's Presbyterian Church.

Piping hot Scotch broth hits the spot when served with a tossed green salad.

Four Maids In Red Velvet Colorful Foil For Bride

A quartette of bridal attendants in red velvet gowns made a colorful contrast to the white velvet gown worn by Joan Eileen, daughter of the late Mr. George F. Gibbons, for her marriage to Sub-Lt. (S) Stanley F. Mitchell, second son of Mr. and Mrs. J. F. Mitchell, 19 Thornton Avenue, Ottawa, Ont.

Chaplain Bruce Pegler performed the double ring ceremony in the chapel of H.M.C.S. Naden, Wednesday evening. The bride was given in marriage by George Finn.

The gowns of the bride and her attendants were fashioned identically, and featured sweetheart necklines, short puff sleeves, long bodices and full skirts. The heart-shaped headdress of the bride was trimmed with orange blossoms, and held a floor-length embroidered veil. She wore long white gloves, and carried a shower bouquet of red roses, white carnations and gardenias. Her only jewelry was a string of pearls.

Maid of honor, Miss Dorothy Finn, and bridesmaids, Miss May Dauphin, Miss Lorraine Mickleburgh and Miss Georgina Isbister, also wore long white gloves, and carried red velvet muffs trimmed with white flowers and streamers, and bandeaux of white carnations and bouvardia in their hair.

Sub-Lt. (S) Denis Evans was best man. Ushers were Sub-Lt. (S) Harvey Cocks, Sub-Lt. (S) Trevor Roberts and Sub-Lt. John Tucker, all of the R.C.N.

During the signing of the register, Miss Grace Adams sang "Because."

At the reception in the wardroom, H.M.C.S. Naden, David Crofton proposed the toast to the bride.

For a honeymoon at Shawnigan Lake, after which the couple will reside at Halifax, the bride wore a gabardine suit of powder blue, with light brown topcoat and accessories, and gardenia corsage.

"Blue is for blondes"—but a pink and white blonde may look like a candy box in baby blue. Sometimes it's the best color in the world for dark hair and eyes, skin with a golden tone.

Castor oil is used as an industrial lubricant.

96th Anniversary Helps Cancer Fund

Rebekah Lodges of Victoria will hold a joint tea next Wednesday, commencing at 3 in the I.O.O.F. Hall, Douglas Street, to celebrate the 96th anniversary of the order. Proceeds will be used in aid of provincial Cancer fund.

On the same day, 56 Rebekah lodges throughout the province will mark the anniversary by holding a tea in aid of the Rebekah Cancer Fund which is being used to assist out-of-town patients of the British Columbia Cancer Institute not otherwise receiving assistance, with boarding home and nursing home care.

Although this special service only commenced this year, Rebekah lodges have been supporting cancer control since 1938 through subscriptions and donations to the Canadian Cancer Society and the Cancer Institute.

The initial donation made by the Rebekahs for this work established a drug fund and provided furnishings for the social service office.

It Pays to Shop at Ray's
MERCHANDISE AT PRICES THAT ALL CAN AFFORD

NEW METHOD
THE ISLAND'S GREATEST CLEANING SERVICE

G. 8166

The following druggists of Victoria and District are A.I.D. stores — Watch for Thursday's Advertisement in this paper:
Aaronson's Drug Store, G 2414
Blay's Pharmacy, B 4046
Darling's Pharmacy, B 1212-B 3831
Davenport Prescription Pharmacy, E 9731
Fairfield Pharmacy, G 6741
Fernwood Pharmacy, G 2722
Gorge Pharmacy, E 7702
Hillside Pharmacy, G 1632
Jubilee Pharmacy, E 8911
McCall-Davey Drug Co., B 3831
Minnis Pharmacy, G 3532
Pandora Pharmacy, G 3841
Shotbolt's Drug Store, G 1612
Terry's (1939) Ltd., E 7187

Fountain Pens and Pencils
Sold Singly or in Sets
By such famed makers as Waterman, Parker, Sheaffer.
5.94 to 27.00
Kenton Ltd JEWELLERS
653 YATES
E 5521

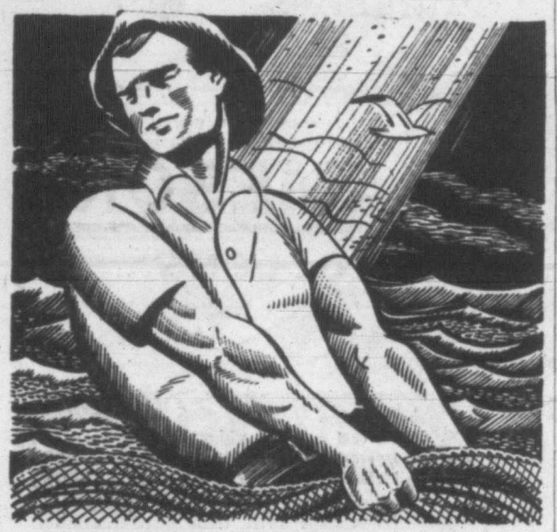
HARVESTING THE SEA
SINCE THE DAYS OF SIR JOHN A. MacDONALD

In 1881, five years before the last spike in the transcontinental line of the C.P.R. was driven, the House of Todd commenced fishing operations in Victoria which have continued unbroken to the present day.
For 60 years, Todd's brought to Canada the pick of Pacific coast seafoods . . . then, in 1941, the entire pack was diverted to overseas theatres of war, breaking a link with Canadian consumers reaching back to Sir John A. MacDonald.
We are pleased to announce that Todd's salmon is again available in Canada. This heralds the return of "Horseshoe" Sockeye Salmon . . . packed to the same pre-war standards which made it the very symbol of salmon perfection in Canada.
When you buy seafoods, look for the Todd label . . . none but the choicest bear it.
J. H. TODD & SONS LIMITED
Victoria, B.C.
TODDS Horseshoe FANCY RED SOCKEYE SALMON

Other Todd's Salmon Products:
SUNFLOWER (Pink) TIGER (Cohoe) CUTE (Chum)
T-1

$50

$22.50
Bluebird DIAMONDS for Happiness
GUARANTEED PERFECT
EASY TERMS
ROSE'S LTD.
1317 DOUGLAS

FINE ENGLISH CHINA

Teacups, nut dishes, novelties, bonbon dishes, Mott's ware. Come early for first choice.
TANG'S PAGODA
2628 DOUGLAS
G 8686

Fur Trimmed Fashion Firsts

Each one a "Fashion First" . . . each one individual as your thumb print . . . each one a product of quality and smartness. Flared or fitted, each one handsome in its own right . . . sporting your favorite furs in the newest, most flattering manner.

from 45.95
HATS TO MEET YOUR MOOD

Hats to make you look a dream! Choose a dramatic profile type, a demure close-fitting style or smoothly draped effect. All smart, the best of the new fall hats.
4.95 to 12.95
A.K. Love Ltd.
LADIES' WEAR
708 VIEW STREET

UNPAINTED
Five-Piece
KITCHEN SETS
Drop-leaf Table and Four Windsor-style Chairs
17.95
ARROW FURNITURE CO. LTD.
1314 GOV'T. ST. E 8024

LOOSE PLATES?
To hold uppers and lowers comfortably secure—get dentist's sensational discovery—new, improved cream-paste called STAZE. Amazing ingredient holds plates longer. Not a messy powder! Only 40¢ a tube at druggists. Get STAZE today!
STAZE HOLDS ALL DAY OR YOUR MONEY BACK

MOTHERS! YOU CAN HELP PREVENT DIAPER RASH!
Here's New Scientific Way
Cuticura medicated Baby Oil actually safeguards against germs, helps prevent rash, chafing and many skin infections. Economical. Big value! Mildly medicated Cuticura Soap is also valuable for baby. Buy today!
CUTICURA
ANTISEPTIC BABY OIL

S-A-A-Y!
OGILVIE OATS ARE BETTER
...They're Flaked By The True SCOTTISH PROCESS
As Grandpa puts it . . . "Ogilvie Oats are fit for a king. Nutty flavoured, delicious, satisfying . . . they stay with you! Ogilvie's true Scottish Process gives you all that"
That's why Ogilvie Oats taste better!
That's why Ogilvie Oats are better!

Try This Recipe For GINGER FRUIT COOKIES
1½ cups Ogilvie Flour, 1½ cups Ogilvie Oats, 2 eggs, 1 cup brown sugar, ½ tspn. salt, 1 cup shortening or butter, 1 cup dates cut in small pieces, ½ cup broken walnuts, 1 tblspn. ginger, 1 tspn. cinnamon, ½ tspn. vanilla, ⅔ cup milk or hot water, 3 tspns. baking powder.
Mix all together into a dough thick enough to roll or leave in cold place overnight then roll and cut in thin cookies; bake in moderate oven.
047-S

Tories Claim Split In Labor Cabinet To Hasten Election

BRIGHTON, Eng (AP)—Leaders of Britain's Conservative Party declared today that any split in the crisis-beset Labor cabinet would force a national election by next March.

An election may come even sooner, they predict, if there is a recurrence of anything like last winter's fuel crisis, when homes went unheated and millions were thrown out of work by a shortage of coal and power.

A Conservative member of Parliament, former high-ranking government officer and still a close adviser of Winston Churchill, privately explained the view of party leaders this way:

"Eight months ago we weren't even thinking seriously of an election until the end of the full term (1950). Now we are actively planning for a change—possibly in two or three months and certainly not more than six."

Labor spokesmen have dismised similar, less precise forecasts as "Tory propaganda" and "wishful thinking." But here at Brighton, in the midst of the biggest convention in the party's history, is a new air of optimism among the cautious Conservative policy makers and the enthusiastic rank and file delegates.

Riding the crest of this newfound enthusiasm, Lord Woolton, Conservative Party chairman, launched an appeal today for £1,000,000 ($4,000,000) to fight the next general election.

Association Opposes Importing Doctors

TORONTO (CP)—Refugee doctors would be of little value to any country without first undergoing retraining and it would be unwise to bring such doctors to Canada, Dr. T. C. Routley, general secretary of the Canadian Medical Association, said Thursday.

Dr. Routley, back from meetings in Geneva of the World Medical Association, said most refugee doctors had been away from the practice of medicine for a number of years "and they are very rusty." In addition, he said, there was the barrier of language.

"In Canada, we have 13,000 doctors for 12,000,000 people," he added. "They are not equitably distributed, I admit, but it would be of no value to set refugee doctors in rural areas where medical men are needed most, when they can't speak our language and are unable to provide the standard of service we have established."

Dr. Routley added that Canadian medical schools are "jammed with students and we have no place for retraining doctors who have been away from the practice of medicine for a number of years."

War Amputees Are Entertained Here

Expressions of gratitude for the fine way Victoria had received them, was conveyed by Col. (Rev.) Sidney Lambert, Toronto, president of the War Amputations Association of Canada, to Mayor Percy George Thursday night at a banquet and concert for the 365 delegates and wives who came to the city for a few hours' visit following the annual convention in Vancouver.

Col. Lambert was re-elected president at the convention of the war amputation veterans.

During their stay the delegates were guests of the local branch of the association, Arnold Palmer, president, in charge. Artists participating in the concert included Mrs. G. Patterson, soprano; Walter D. Russell, Arthur Jackman, Bob McGill, Fred Usher, Bill Bird, Joe Dobbie and Albert Donnie.

At the mainland convention Richard Myers, former Dominion secretary, now residing in Victoria, and Col. Lambert were presented with two of the three coveted awards presented to delegates for years of fine service they had given the association. Many of the visiting delegates left on the midnight boat to Vancouver. They arrived on the afternoon boat.

Safeways Closes Stores In New York

NEW YORK (AP) — Safeway Stores Inc. announced Thursday it was closing its 150 stores in the New York metropolitan area at the end of business Thursday for an indefinite period because of a strike threat by 1,400 employees.

The company does not want "food rotting in a time of shortages," an announcement said.

Students Convene In New College Cafeteria

One of the most popular gathering places on Victoria College campus is the new cafeteria, with accommodation for 250 students. It was converted from two former army buildings, medical and quartermasters stores, and has a connecting corridor. Mrs. A. Norris operates the cafeteria and provides hot nourishing meals for students at a low rate. During the morning and afternoon hot coffee, soup, and sandwiches are available for the students.

Season Of Unusual Development Nears Its End In North Canada

OTTAWA (CP) — Freeze-up time is fast approaching in the north, but officials here who concentrate on development of the great riches of the sub-Arctic regions said today that more solid progress had been made this year than ever before in moving the frontiers of civilization northward.

At the eastern end exploration of the iron ore deposits on the Quebec-Labrador border has made important progress.

A motor road has been built to the Red Lake mining camp in northern Ontario and exploratory work has been developing in the Patricia district.

NORTH OF FLIN FLON

In Manitoba important discoveries of ore deposits containing gold, copper and nickel have resulted in greatly increased activity far north of Flin Flon.

In the Yellowknife area in the Northwest Territories, three mines now are in production and several others are expected to reach production next year.

The power development at Snare River, 94 miles north of Yellowknife, financed by the Dominion government, will produce 8,000-horse power for use in Yellowknife to add to the 4,500 horsepower already being produced by the power plant of the Consolidated Smelters at Bluefish Lake. The Snare River plant is expected to start delivering power next summer.

The 315-mile highway from Grimshaw, Alta., to the south shore of Great Slave Lake across from Yellowknife has 164 miles graded and 39 miles surfaced, but it will not be completed until 1949. It is a joint operation of the Alberta and Dominion governments.

The Northern Transportation Company, which the Dominion acquired when it took over the Eldorado Mines, is building up an important fleet to operate all the way from Waterways in Alberta 1,349 miles to Aklavik. It has 14 tugs and 37 barges, almost entirely of steel construction. From 1945 to this year $2,200,000 has been spent on floating equipment.

Secrecy surrounds the activities of the government-owned Eldorado Company's pitchblend mine on Great Bear Lake except that it is working to capacity.

PROGRESS IN B.C.

Reports of placer gold finds south of Aklavik, and considerable mining developments in British Columbia complete the continent-wide advance into the north paced by government survey parties preparing geological information for the prospectors.

The advance in the Northwest Territories encounters great obstacles. The tremendous distances pile up transportation costs. Development and operation expenses are accentuated by the high cost of living. Extreme cold and long winters make living in towns like Yellowknife less attractive than places farther south.

On the credit side the country provides almost unlimited sources of waterpower. While Snare River development will provide only 8,000 horsepower reports are that it could be stepped up to 25,000 horsepower if the demand developed.

MIDLAND (ALBERTA)
STOKER COAL
CLEAN, HIGH IN HEAT, LOW IN ASH, NO SOOT, NO FLY ASH
PERFECT COMBUSTION
"A Ton in Your Bin Is Worth Two in the Mine"
Victoria Wood & Coal CO., LTD.
209 PEMBERTON BLDG. G 2441

CALLOUSES
Doctor's Fast Relief For Pain, Burning, Tenderness On Bottom Of Feet

For quick relief beyond belief, use Super-Soft Dr. Scholl's Zino-pads. You'll speedily forget you have painful callouses, tenderness or burning on bottom of your feet. Separate Medications included for removing callouses. Cost but a trifle. Get a box today. Sold everywhere.
Dr Scholl's Zino-pads

New High-Speed Radio Teletype Station At Churchill

OTTAWA — High-speed radio teletype apparatus of the most modern type has been put into operation in the Fort Churchill-Ottawa link of the Canadian Army Signals system, army headquarters announced today.

The new apparatus replaces the present "hand-speed" wireless communication to Churchill and is capable of handling many times the traffic volume of the old equipment.

As part of the Canadian Army Signals system, operators at Fort Churchill are able to communicate through Ottawa with any other station in the network, including Washington and London. Plans to provide a direct wireless teletype link between Fort Churchill and Winnipeg are also under consideration.

The Canadian Army Signals system stretches the length and breadth of the Dominion, and links army headquarters at Ottawa with all command and area headquarters. Communication with remote stations in the north is maintained through Edmonton, the headquarters of the Northwest Territories and Yukon radio system.

Large stations of the system have remotely controlled transmitting and receiving stations located some distance from the central signal offices. These stations are serviced by a small maintenance team of four or five men, while the main task of registering, sending, receiving and delivering messages is handled by the central office. Up to 8,000,000 words of traffic have been handled by one office in a single month.

The Quality Tea
"SALADA"
ORANGE PEKOE

TAP
Victoria's Hobby Headquarters
MODELS & HOBBIES
780 FORT ST. PHONE E 5903

BRENTA LODGE
"An Atmosphere All Its Own"
Lovely Spot to Spend a Fall or Winter Vacation
Dinner Parties and Banquets Catered to
Meals by Reservation
Adjoining Ferry Landing, Brentwood — Phone Keating 58M

Grandmother Knows
What Brings Quick Relief

Since her own childhood grandmother has known Dr. Chase's Syrup of Linseed and Turpentine to be a dependable and quick relief for coughs, colds, bronchitis and similar ailments.
Is it any wonder that she sees that there is always a bottle of it at hand in case of emergency. Quick action is most important when colds set in.
Dr. Chase's Syrup of Linseed and Turpentine
35¢ Family size 3 times as much 75¢

400,000 Left Feet that never push a clutch!

GM HYDRA-MATIC DRIVE has been proved by nearly 400,000 Oldsmobile owners in billions of miles of "no-clutch, no-shift" driving!
400,000 Left Feet . . . left without a thing to do! Because Hydra-Matic Drive eliminates the clutch pedal and all clutch pushing. 400,000 right hands . . . on the steering wheel where they belong! Because Hydra-Matic Drive shifts gears automatically—makes manual shifting a thing of the past!
That's the story of convincing proof that lies behind the GM Hydra-Matic Drive of today. Oldsmobile first introduced this revolutionary advancement almost 8 years ago! And since then, nearly 400,000 owners of Hydra-Matic Oldsmobiles have found a new freedom in driving—new ease, new safety, new pick-up and pep and performance! These owners have driven literally billions of miles—without ever shifting, or pushing a clutch.
After these 8 years, Hydra-Matic Drive is still the only "drive" that eliminates the clutch pedal and shifts gears automatically through four forward speeds. The lowest-priced car to offer GM Hydra-Matic Drive* is the smart new Oldsmobile. It's ahead in performance—automatically. Ahead in appearance—dramatically. That's why people say—emphatically . . . "It's SMART to Own an Olds!"
The demand for Oldsmobile with the new GM Hydra-Matic Drive* is so widespread that it still greatly exceeds the supply. Make sure your present car carries you conveniently and safely through the waiting period by having it serviced regularly by your Oldsmobile dealer.
Oldsmobile
FIRST with GM GENERAL MOTORS HYDRA-MATIC DRIVE
*Optional at extra cost.
O-847A
WILSON MOTORS LTD. VICTORIA, OAK BAY LANGFORD and DUNCAN

NOW!

Compartment Observation Car with Buffet Service

between **VANCOUVER** *and* **PENTICTON**

Canadian Pacific's overnight train will now carry Buffet-Lounge Compartment car, giving its patrons additional comfort and wider choice of sleeping accommodation.

Train No. 46 leaves Vancouver daily at 8:30 p.m., arriving Penticton 6:55 a.m.

Direct bus connections at Penticton, to and from Kelowna.

Returning, Train No. 45 leaves Penticton at 8:30 p.m., arriving Vancouver 7:00 a.m.

Canadian Pacific

C7-21

GAVIN JACK

1317 QUADRA ST. VICTORIA, B.C.

They'll Do It Every Time

Dutch Girl Visits Flier She Saved

PO. Charles Newton Durdin of London, Ont., nephew of S. L. Durdin of 822 Esquimalt Road, was one of 72 Canadian and American airmen who were aided in escapes from enemy-occupied territory by Miss Tiny Mulder, Dutch underground leader at present touring Canada and the United States.

Miss Mulder visited PO. Durdin at his home, 11 Wharncliffe Road North, while in London. The young airman crashed over The Netherlands, Jan. 29, 1944, and was hid out by Miss Mulder for six months before transferring him to Belgium by an underground chain. He is the son of Mr. and Mrs. G. G. Durdin.

BACK AGAIN!

AT ALL Grocery Stores

Optimist Club Hears Address By Mayor

The Victoria Optimist Club, which was chartered only last March, was given civic recognition at its meeting Thursday when addressed by Mayor Percy E. George.

The mayor told the members he was speaking not only for the City Council of Victoria but also for the councils of Esquimalt, Saanich and Oak Bay when he expressed greetings and wished the club every success.

"The more service clubs there are to help in civic affairs, the better it is," the mayor commented.

Members were urged to live up to their club's creed and to spread the feeling of optimism, cheerfulness and singleness of purpose.

Arnold Ramer, immediate past president of the club, thanked the mayor for his address and announced that next week would be Optimist Week in this city. Starting Oct. 5, the club will wage an intensive campaign to familiarize Victorians with aims and objects of Optimist International.

Today's Crossword Puzzle

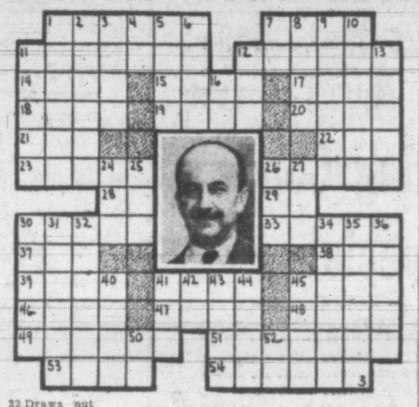

HORIZONTAL

1. Pictured former prime minister of Hungary
11 Calmer
12 Iterate
14 Wolfhound
15 Dry
17 Nested boxes
18 Tilt
19 River duck
20 Slave
21 Unit
22 Decay
23 Intrepidity
26 Melts
28 Area measure
29 Anent
30 Greek letter
35 Whiten
37 Staff
38 Note: term
39 Genus of herbs
41 Suspended
45 Folding beds
46 South American rodent
47 Bewildered
48 So be it!
49 Play parts
51 Bunting
53 Essential being
54 Discover

VERTICAL

1 Catlike
2 Rubber
3 Lease
4 Half-em
5 Bird's home
6 Indian
7 Compass point
8 Sacred bull
9 Classes
10 Perennial herb
11 Drawing-room
12 Resistance unit
13 Homesteads (Eng. law)
16 Sun god
24 Huge tub
25 Axe
26 Coin
27 Death goddess
30 Snares
31 Roman poet
32 Draws out
34 Kind of bomb
35 Remainder
36 Middle
40 Staffs
41 Owns
42 We
43 Require
44 Entrance
45 He recently — to the U.S.A.
50 Eye (Scot.)
52 Preposition

(Answer to previous puzzle)

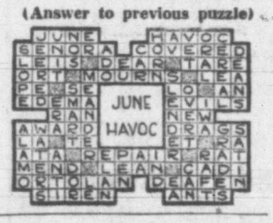

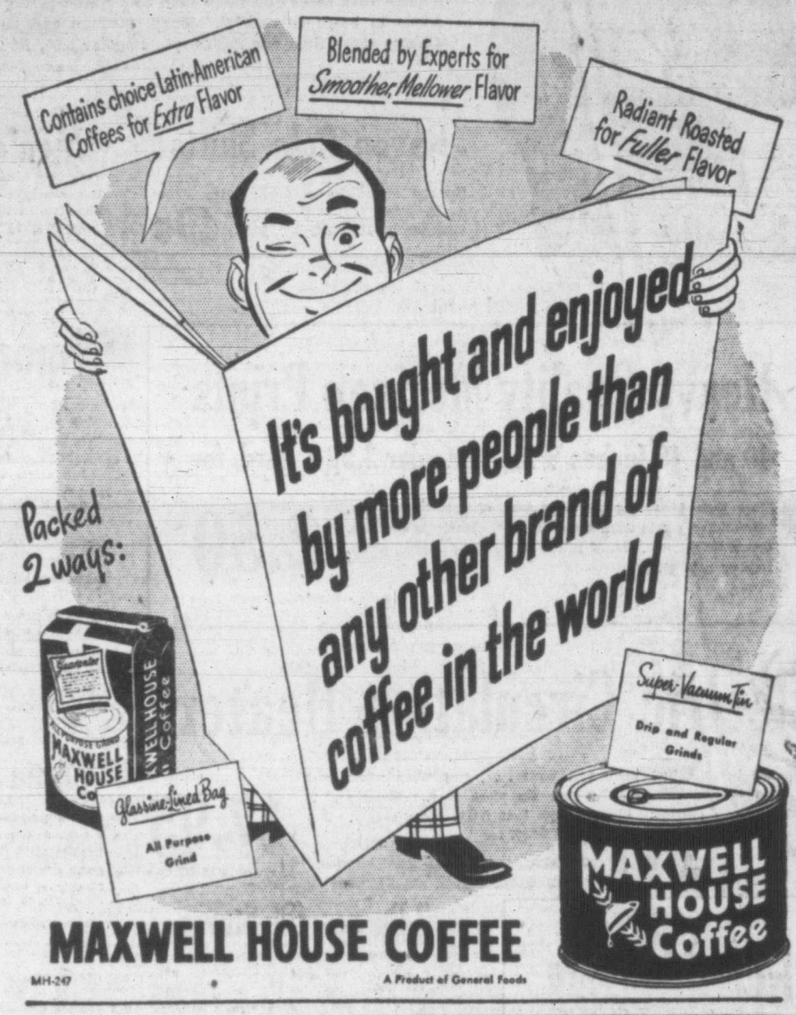

MAXWELL HOUSE COFFEE

MH-247 A Product of General Foods

YES! NEW-FORMULA PEPSODENT GIVES THE WHITEST TEETH!

Just think! Now you can get a dental cream with a formula that has been modernized *four ways*—to remove *every* kind of film that darkens your teeth! Yes, only *New-Formula* Pepsodent Dental Cream contains all of these four great advantages combined in one dental cream . . . special new ingredients . . . a new, brighter taste . . . *twice* as much Irium . . . the greatest cleansing and lustre-producing action—with absolute smoothness and safety! The result! "Pepsodent Teeth" are *whitest* . . . they're whitest because they're *cleanest!*

So join the thousands now changing to *New-Formula* Pepsodent Dental Cream with Irium. Get *New-Formula* Pepsodent Dental Cream today — for the *whitest* teeth!

"Pepsodent Teeth" are Whitest because they're Cleanest

LAUGH WITH BOB HOPE EVERY TUESDAY NIGHT—DOMINION NETWORK

Ex-Civil Servants Discuss New Deal On Superannuation

At the monthly meeting of the B.C. Retired Civil Servants' Association held in Macdonald Hall on Thursday afternoon, the elimination of the means test for old age pensions, and old age pensions as a minimum for superannuation grants were among matters discussed.

The president, A. S. Tyrer, read a number of letters from retired civil servants on the mainland inquiring about the objects of the association with a view to joining or forming new branches in mainland cities. It was decided to forward a circular to all inquirers stating the objects of the association and what had been accomplished, with a notification of the intent to follow up the movement fr a cost of living bonus.

Mr. Hodkginson pointed to the advisability of using the old age pension of $40 a month as a starting point for superannuation. Since civil service superannuants had paid in half the amount they were receiving it was reasonable that they should get the amount granted to others unconditionally.

Mr. Tyrer said that in view of approaching changes in government it would be better to let matters stand until they knew with whom they had to deal.

G. Ingledew, just returned from a visit to England, had found civil servants there with handsome superannuation received the old age pension also.

It was pointed out that this might be recovered in income tax. After further discussion it was agreed that a resolution favoring the elimination of the means test be forwarded to the authorities at Ottawa, and copies sent to local federal members.

Political Organizations Approved For U.B.C.

VANCOUVER (CP)—Political clubs with the names and policies of national political parties are now legal on the University of British Columbia campus and all other student organizations are forbidden to act as instruments of partizan politics, it was decided by more than 3,000 students in a voice vote at the semiannual meeting of the Alma Mater Society.

Already Liberal, C.C.F. and Labor Progressive parties have been organized and a Progressive Conservative move is under way.

HARMONY TROUPE HERE

The Harmony Troupe are appearing at 8 nightly, except Saturday, at the Glad Tidings Tabernacle, 842 North Park Street.

Among the group are two outstanding youth speakers, Rev. Roy McKeown and Rev. Paul Arthur.

BRAND NEW! BIGGEST VALUE in Table Radios!

Admiral Hits a New HIGH In Quality . . and a New LOW In Price!

BIG in Performance!
BIG in Size!
Small only in Price

Model 7T10M (at left) Has ALL These Features

- 5 tubes
- Beam power output for rich tone
- Automatic volume control
- Exclusive built-in Aeroscope
- Rugged Alnico No. 5 speaker
- AC-DC operation . . . just plug in
- Easy-to-read dial
- Mahogany plastic cabinet (Also Available in Ivory)

GET YOURS TODAY! SEE YOUR NEARBY ADMIRAL DEALER

CANADIAN ADMIRAL CORPORATION LIMITED
Long Branch 14, Ont.

Exclusive Distributors for British Columbia
LEMERY-DENISON ELECTRIC LTD., 1147 HOWE ST., VANCOUVER

The Bay — Every Item On This Page A Special Bargain!

Shop Saturday And Take Advantage Of These Unusual Offerings

Men's All-Purpose Shirts

They'll Double for Sports or Dress

Versatility plus with plenty of good looks and style . . . all at a price that saves you more than $3. Hard-wearing "Aralac" fabric in beige or natural. Small, medium and large sizes. Choose more than one Saturday! Regular 6.95, for **3.49**

Rayon Polo Shirts

Sporty short-sleeve style with crew neck. Small and large sizes in white only. Regular 98c, for .. **49¢**

Men's Wool Socks

Heavy-weight ankle style with elastic tops. Dark brown with tiny stripe. Sizes 10½ to 11½, regular 1.10, for ... **69¢**

—Men's Furnishings, Street Floor

Heavy Quality Mexican Prints

40 and 48 Inches Wide. Regular 3.98 a Yard, for

More than $1 saving on every yard of this bright, gay, fast-colored fabric from sunny Mexico. Ideal for curtains, couch throws, etc. Multi colors in red, yellow, blue, green, rose or natural. **2.50**

—Draperies, Fourth Floor

Sporting Goods Specials

3-WHEEL ROLLER SKATES
36 pairs only, regular 4.25 for **1.00**

BICYCLE PEDALS
47 only, regular 1.75 pair for **1.29**

ARCHERY BOWS
15 only, in hickory. Regular 7.95 for **5.95**

CANVAS GOLF BAGS
24 only, regular 13.55 for **8.95**

TABLE TENNIS SETS
17 only, regular 7.95 for **5.95**

—Sporting Goods, Third Floor

Electric Circulation Heaters

A special bargain just when you want . . . just when nights and mornings are getting cooler. Takes the place of a radiator and is inexpensive to operate. Plug-in type that heats room evenly. Buy Saturday at this low price. Regular 24.50, for **17.95**

Silex and Stove

Regular 10.95. Saturday for .. **8.95**

Genuine Silex flameproof glass coffee maker for making coffee or tea. Complete with its own electric stove.

2-Burner Oil Stoves

Table top model in black and white enamel. Gives quick, even heat. Complete with coal oil tank. Regular 11.95, for **8.95**

1-Burner Hotplates

Guaranteed element, plugs in any wall socket. Regular 2.35, for **1.98**

—Housewares, Third Floor

China and Glassware

54-PIECE DINNER SETS
8 only, service for 8, gold lace pattern. Regular 34.50 for **24.50**

FLAT CENTRE BOWLS
36 only in white with pastel colors. Regular 2.95 for **1.49**

BROWN BETTY STYLE TEAPOTS
144 only, holds 6 cups. Regular 59c for ..... **39¢**

GIANT PIGGY BANKS
36 only in gay colors. Regular 5.95 for **3.95**

JUICE SETS
48 only, with jug and 4 tumblers and plate. Regular 1.59 for **1.00**

—China, Third Floor

2 Special Bargains in Tools

BREAST DRILLS

Smooth running, precision built by famous makers. Finely machined chuck. Regular 12.95 for **7.95**

RATCHET BRACES

Smooth running, ball-bearing handle. Sturdy, yet light in weight. Regular 4.50 for **3.75**

—Tools, Third Floor

3 Big Specials in the Toy Section

COASTER WAGONS
25 only in large sizes with metal wheels and rubber tires. Easy running, sturdily built. Regular 10.95 for **7.95**

DOLL CARRIAGES
20 only in medium size. Metal with leatherette hood and carriage cover. Metal, rubber-tired wheels. Regular 18.95, for **11.95**
Regular 12.95, for **8.95**

SIDEWALK BICYCLES
12 only, with seat and handlebars adjustable to size. Belt drive, all-steel frame, jumbo rubber tires. Regular 37.50 for **19.50**

—Toys, Third Floor

Saturday Savings in Housewares

ALUMINUM TEAKETTLES

4-quart size with easy pouring spout, heatless handle. Complete with lid. Regular 1.98 for **1.69**

BREAD BOXES

Holds 3 to 4 loaves. Teapot motif on white enamel. Regular 4.35 for **2.49**

KITCHEN CONTAINER SETS

Set of 4 in graduated sizes. Airtight lids, white with red trim. Regular 1.25 for **1.00**

ANDIRON SETS

Solid brass in smart totem pole design. 25 only at this bargain price. Regular 11.50 for **7.95**

FIREPLACE SCREENS

Black wire, 3-section style with brass trim. Standard size, full length to floor. Only **10.95**

ELECTRIC TOASTERS

Shiny, rustproof aluminum with guaranteed element. 36 only for early shopers. Regular 4.25 for **2.98**

CANNING MACHINES

10 only to clear in well-known "Ives" make. Precision built to seal, reflange and reseal. Fits Nos. 1, 2 and 2½ cans. Also opens cans. Regular 27.50 for **18.95**

—Housewares, Third Floor

Saturday Self-Serve Food Specials

CLARK'S BAKED BEANS, tin	15¢
HEINZ KETCHUP, 500 bottles. Bottle	25¢
TEXAS GRAPEFRUIT JUICE, large 48-oz. tin	22¢
NABOB TEA, 1-lb. pkt	85¢

—Lower Main Floor

Furniture Dept. Specials

UNPAINTED FLOWER STANDS
Well made, ready to decorate the way you want it. Turned legs. Regular 3.75 for **2.95**

KITCHEN STOOLS
Metal with chrome legs and enameled top. Seat in blue. 24 inches high. Regular 5.50 for **3.95**

—Furniture, Fourth Floor

54-Inch Fine English Wool

TWEED SUITINGS

Regular 3.95 yard. Special Saturday for .. **1.98**

Attractive pastel shades to make into suits, dresses and light coats. Blue, aqua, rose, gold, with herringbone pattern.

—Fashion Fabrics, Street Floor

STORE HOURS SATURDAY
9 a.m. to 5 p.m.
Phone E 7111

Dresses for Juniors

Two Special Groups for Saturday Selling

Regular 8.95 and 12.95 for **6.95**
Regular 10.95 and 15.95 for **8.95**

Save from $2 up to $6 on your smart, young dresses . . . reduced simply because assortments are broken. Crepes, prints, wools in dressy styles in a choice of long or short sleeves. A wonderful budget-saving bargain! Sizes 12 to 16 in a good assortment of colors.

—Junior Apparel, Second Floor

Printed Bemberg Dresses

In Sizes 38 to 52

If your are included in this size group, here is an opportunity well worthy of your early attention. Printed pastels in one or two-piece styles with three-quarter sleeves and V neck. Regular 10.95 to 12.95 for only **6.95**

—Women's Dresses, Second Floor

Blouse Sweaters

Dressy as a blouse . . . warm as a sweater for they are 100% wool. Short sleeve style, tie neckline. Fuchsia or blue with white and grey trim. Regular 3.98 for **2.98**

Cardigan Sweaters

100% wool short sleeve cardigans buttoned up the front. Choose from dark green or black. Sizes 14 to 40. Regular 5.95. Bargain priced Saturday at **3.98**

—Sportswear, Second Floor

Tailored Slips

In Rayon Satin

Sizes 32, 34, 36. Reg. 4.98, for **2.98**

Lovely, heavy quality, lustrous rayon satin well cut to give you a smooth fitting slip. Black only.

PETTICOATS

Crepe with lastex at waistline, 2-inch lace around the bottom. White, in sizes 32 to 36. Regular 3.98 for **2.98**

PYJAMAS

Cotton seersucker in floral or striped patterns. Small, medium and large sizes. Values from 5.00 to 5.50 for **3.98**

HOUSECOATS

Closely tufted baby chenille in white with colorful oriental design. Princess style, buttoned to the neck. Sizes 16 and 18. Regular 11.95 for **9.95**

—Lingerie, Second Floor

WOOL SQUARES

Fine white wool fringed ends with colorful Mexican designs. Nice for scarf or head fascinator. Regular 4.95 for **2.98**

WOOL ANKLE SOX

Imported from England to sell at 89c. Turn down cuff style in dark green, fawn, maroon and navy. Sizes 9 to 10½ ..... **69¢**

STRING GLOVES

Rayon mixture pull-ons in tan, red, green, yellow, wine and orange. Fancy knit patterns. Regular 1.49 for ..... **79¢**

BOXED HANDKERCHIEFS

Good quality linen in white with colored initials. 6 in box. Regular 1.50 for ..... **98¢**

—Accessories, Street Floor

Girls' Spun Dresses

Regular 3.98 and 4.98 for

2.98

Dainty gathered skirt, puffed sleeves, white collar and braid trim. Choice of striped or floral designs in rose, blue, green, turquoise. Sizes 7 to 12 years.

GIRLS' SPUN RAYON DRESSES
For little girls 2 to 6X years, in smocked or plain styles. Rose, blue, green and turquoise. Regular 2.98 to 3.98 for **1.98**

GIRLS' WOOL JUMPERS
Grand for school wear . . . finished with white wool embroidery in colors of coral, green or turquoise. Sizes 2, 4 and 6 years. Regular 4.50 for **2.98**

LITTLE BOYS' LONG PANTS
Heavy navy serge with cuff leg, two pockets, fly front, belt loops. Sizes 2, 4 and 6 years, regular 4.98 ..... **2.98**

BOYS' ENGLISH BROADCLOTH BLOUSES
Tailored with long sleeves and double seams. White in sizes 2 to 6X years. Regular 1.39 for ..... **69¢**

—Children's Wear, Second Floor

Look at These Shoe Bargains

Regular 5.95, 6.50 and 6.95

It will pay you to look early at these shoe bargains . . . to choose quickly, for these popular shoes will be snapped up at this low price. Suede and smooth leathers in Loafer, Ballerina and Scallywag styles. Sizes 4½ to 8½, AA, C **3.98**

—Women's Shoes, Second Floor

Hudson's Bay Company.

INCORPORATED 2ND MAY 1670.

Davis Cup Upset

Ted Schroeder, member of the American Davis Cup team does some fancy stepping to get in position to return a ball during the recent Davis Cup doubles match at Forest Hills, N.Y. His partner Jack Kramer is at right. In the background is the Australian team of Jack Bromwich, right and Colin Long, left, who scored an upset by beating the Americans 6-4, 2-6, 6-2, 6-4.

Stringer's Home Run Gives Angels Victory; Oaks Lose

Pennant-winning Los Angeles was virtually a cinch to be a finalist in the Coast League's Governor's Cup playoff, but the issue between San Francisco and Oakland was in doubt today.

The Angels made it three straight over Portland as Lou Stringer's three-run homer with two away in the ninth produced a 6 to 3 victory. San Francisco, after bowing twice to the Oaks, bounced back to win, 4 to 3 in 11 innings, to keep Seals' hopes alive.

Notching the Los Angeles victory was reliable Jess Dobernic, who appropriately enough had been made honorary fire chief by the L.A.F.D. before the game in recognition of his talents as a mound fireman. Called to Red Adams' aid in the seventh after the Beavers burst forth with three tying tallies, Chief Dobernic again doused the flames.

Jake Mooty, who relieved starter Ad Liska, was the victim of Stringer's clout.

Hugh Luby's double and Ray Orteig's single broke up the Seal-Oaks duel between Willie Werle and Mike Budnick for the former and Gene Bearden, who went all the way for the Acorns. Budnick, who twirled only the 11th, was the winner.

The all-Bay series moves over to Oakland today. Portland will finish its series at Los Angeles, it was decided, because of weather conditions in Oregon. One more win for the Angels, and it's all over anyway.

	R.	H.	E.
Oakland	3	8	1
San Francisco	4	15	0
Batteries—Bearden and Raimondi; Werle, Budnick (11) and Leonard, Gladd (7).			
Portland	3	6	0
Los Angeles	6	16	0
Batteries—Liska, Mooty (7) and Silvera; Adams, Dobernic (7) and Gillespie, Malone (8), Sarni (9).			

Tacoma Tigers Sold For Sum Of $109,000

TACOMA (AP) — For a sum of $109,000 the ownership of the Tacoma Tigers of the Western International Baseball League will be transferred to the San Diego Club of the Coast League, it was revealed here Thursday when a recording of the sale was made in the office of the county auditor.

The sale, made earlier this week, calls for a down payment of $25,000 and the remainder in annual payments of $12,000 each at 4 per cent interest. The deal includes the Tacoma Tigers' park property, players, team franchise in the W.I.I. League and other franchises and privileges of the club.

The sellers were listed as Eddie Miller and Mr. and Mrs. Enoch Alexson, and the buyers as the San Diego Club and William Starr, president of the Padres.

Cricket Club To Sponsor Dance

A dance sponsored by the ex-R.A.F. Cricket Club will be held at the North Ward Community Hall tonight, first in a series of social and sport activities planned by the group for the winter season.

Plans call for the forming of a bowling league and a skating club, while arrangements for the inauguration of a badminton club are well under way.

Rugby Meeting

Victoria Rugby Union will hold its annual meeting at the Douglas Hotel, Monday at 8.

Teams are requested to have delegates present as plans for the season will be discussed and election of officers held.

RIDING ACADEMY

Arrangements for the coming season were discussed at a recent meeting of the Victoria Riding and Hunt Club. First ride of the fall season will be staged tomorrow from the Willows Riding Academy at 2.30. Tea will be served in the Club House at 4. Old members, friends and others interested are invited to attend the ride.

JUVENILE SOCCER

Herb Wetherell's division five Pacific Meat juvenile soccer squad will meet Elks in the opening game of the season at Heywood Avenue, tomorrow at 1.

Line-up of the marketmen follows: Archie McMillan, Don Hendry, Bill Bamford, Herb Wetherell, Ken Cook, Archie Sillars, Bob Lawson, Ken Lore, Frank Bell, Wayne Henderson, Dave Ready, Orie LeBus, Lowell Hodges and Glen Fawcett.

PLAY IN VANCOUVER

BELFAST (AP)—Fred Daly, British Open and match play champion, said today he hoped to partner Henry Cotton in two exhibition matches in Vancouver, B.C., after the Ryder Cup match against the United States at Portland, Ore., Nov. 1 and 2.

Adanacs Rally To Capture First Game Of Boxla Final

NEW WESTMINSTER, B.C. (CP) — New Westminster Adanacs today had a one-game edge over Mimico Mountaineers in the best-of-five Canadian senior lacrosse finals and the Mann Cup closer to their grasp because they could muster a gallop when the Mountaineers were slowed to a trot.

Mountaineers bowed, 17 to 14, to Adanacs in the series opener here last night. After swinging their butted sticks in accurate fashion for three and a half quarters, Mimico was ridden down by a New Westminster surge of power in the four final minutes.

At the half-way mark of the final quarter, the score was tied —for the eighth time—at 14 to 14. Adanacs, led by galloping Sam Kabatow, abandoned their defensive tactics, at which they were no match for the heavier Mounties, and began a series of fast-breaking runs.

The change of strategy threw the tiring Mounties into confusion. When Jack Northup intercepted a pass at his own goal mouth, raced the length of the box and beat stellar goalie Ray Mortimore, the tide was turned. Two goals shortly after by Douglas and Bob Lee provided the clinchers.

Two of the payoff goals were scored with Mimico's starry Ken Dixon serving a minor penalty.

The shifty forward was the mainspring of Mimico forays, slamming home four counters. Brother Archie, who netted three markers, and centre Don McPhail, also with a trio, were the other standout eastern sharpshooters.

The closely-fought contest—not until the final minute was there more than a two-goal spread—had a sellout Queen's Park Arena crowd of 5,000 at a constant fever pitch.

ADANAC GOALIE HURT

Despite their victory, some concern was felt among Adanac supporters over the loss of their brilliant rookie goalie, Gordy Pogue. Pogue suffered windpipe injuries in practice and will probably be out of the series.

When the two teams meet here in the series second game Saturday, Mimico will attempt to upset Adanacs and "the cards." For only twice in the 15-year history of the Mann Cup boxla finals has an eastern team won the series in the west.

Lacrosse Semifinal Scheduled Tomorrow

Canadian Legion box lacrosse squad will open defence of their British Columbia senior B title tomorrow afternoon at Stevenson Memorial Park when they meet the mainland winner in the first of a best-of-three series.

The second game is scheduled for Sunday with venue of the third game undecided. Both games will start at 3. The mainland winner has yet to be named. Enderby and Cloverdale are playing off for the crown.

165 Entries In Championship Dog Show Tomorrow

Championship show of the Victoria Kennel Club to be held at the Armories tomorrow lists 165 dogs competing for the valuable prizes and championship points. Two rings will be in operation and judges Robert Waters of Vancouver and Mrs. E. P. Renner of Great Barrington, Mass., will be kept busy selecting choice canines throughout the day. Judging will open at 10 in the morning, continuing till late in the evening when the final award of best in the show is chosen.

Trophies will be awarded to the winners of the toy, sporting, non-sporting, working, terrier and sporting-hound groups, best Canadian breed and best brace. All prizes except the best of breed will be competed for in the evening. The parade of champions will also take place in the evening.

Cocker spaniels top the entry list with 30 dogs competing, 20 being the American type. The terrier group is well represented, and the honors are more or less equally divided.

Eddie Haddad To Box At Naden Tonight

Feature bout on tonight's boxing card at R.C.N. Naden will pit together Golden Gloves boxing champion Eddie Haddad and Able Seaman Aylward in an exhibition.

Nine other bouts of three rounds each will follow the feature event. First bout starts at 8.

Mustangs Primed For Tussle With Navy

Victoria Mustangs will be all out for the opening game of their three-game series with Navy gridders tomorrow at Macdonald Park, starting at 2.30.

Putting in two gruelling weeks of workouts under acting coach Steve Rynoski, Mustangs will venge their spite against the Navy lads for the 52 to 0 drubbing they absorbed at the hands of an American grid squad two weeks ago. The game will be played under American college rules.

Team Golf Match Slated At Uplands

Tomorrow at Uplands Golf course, the annual president vs. captain team match will be held, starting at 1.30. A dinner in the clubhouse will follow the match.

Draw and starting times follow, president's team first named:

FIRST TEE

1.30—D. Gowan vs. G. K. Verley; R. Strasnix vs. G. M. Lindsay.
1.37—R. A. Phillips vs. W. Lovell; J. D. Calvert vs. C. Sutton.
1.44—H. Zaruk vs. R. Elliott; S. Evans vs. C. Abbott.
1.51—R. E. Tebo vs. C. P. Smith; J. F. Jeffrey vs. L. A. Rees.
1.58—J. A. Craig vs. A. Glenday; W. Werthner vs. A. N. Other

TENTH TEE

1.30—E. Badminton vs. H. H. Livesay; H. C. Hartshorne vs. G. Sutton
1.37—J. D. Ferguson vs. W. Blackman; George Pattinson vs. C. E. Revercomb.
1.44—A. E. Lashmar vs. G. Hope; G. Jones vs. L. R. Ferris.
1.51—G. Austin vs. G. M. Whitehead; H. R. Stephens vs. F. W. Watkins.

Gorge Vale Golf

Gorge Vale Golf Club will be the scene of the qualifying round of the first annual women's handicap Sunday, with the lowest 16 medal scores advancing to the first round of match play.

Draw follows:

10.00—Mrs. S. Patterson, Miss N. O'Connell, Mrs. D. Panthorpe.
10.05—Mrs. C. Carroll, Mrs. J. C. I. Edwards, Mrs. R. Panthorpe.
10.10—Mrs. Miller, Mrs. A. O. Cooke, Mrs. C. Keown.
10.15—Mrs. Pearce, Mrs. J. Clark, Miss Paulin.
10.20—Miss M. Hulke, Mrs. A. Swan, Mrs. McPherson.
10.25—Mrs. T. G. Harris, Miss M. Comerford, Miss I. Jarvis.
10.30—Miss E. Amyes, Miss Firth.

Sports Mirror

By "SONNY" WALKER

WHILE chatting with Bert Buller over a cup of coffee the other day, the prominent rugger official came up with what I believe is a good suggestion for juvenile baseball in the city and on the island. Buller, who as every Victoria sportsman knows is vitally interested in athletics, would like to see the Canadian Legion sponsor juvenile baseball along the lines of American Legion ball in the United States. Playoffs could be held at the close of the season between various sections of the island, winners playing off with the mainland or even United States teams. American Legion baseball has reached tremendous proportions in the United States, nation-wide tournaments being held every year.

BULLER had nothing but praise for the work of the local juvenile baseball association, and in submitting his suggestion stressed the fact that he did not want to pry into their affairs but thought the idea warranted some consideration in the interest of juvenile athletics. If anyone else has any ideas on the subject why not drop us a line or, better still, get in touch with Mr. Buller, who would be only too willing to discuss the project.

TOMMY Restell, secretary of the Senior Amateur League, when questioned on the subject agreed that it would benefit baseball greatly in this area. As for the Canadian Legion taking a hand in the matter, that is entirely up to that astute body alone. But, with one Legion branch or branches starting a project such as this it could reach provincial or even Dominion-wide proportions, especially with such a powerful organization behind it.

A NOTE in the mail this week from Abe Saperstein, manager of the Harlem Globe Trotters basketball team, may be of interest to hoop patrons. Saperstein reveals that he has signed Bud Buie, the one-armed sensation of the Trotters' farm club, Kansas City Blues, last year. Saperstein will probably use Buie with the Kansas City club again this year, and Victoria fans may see the colored star in action if the present controversy between amateur and professional hoopsters is cleared up by that time. Fans will remember that last year the appearance of touring pro clubs caused quite a stir in amateur basketball ranks, especially in the United States.

WORD from the mainland is that New Westminster Adanacs are endeavoring to sign up Norm Baker for the hoop season. Much as we would like to see the blond bombshell in amateur garb — preferably in Victoria — we can't entertain much hope that this will come about this season, as it normally takes one year to reinstate a professional athlete into the simon-pure bracket. Besides, why should Baker turn down an offer to play professional ball for another winter, especially when he can make a comfortable living at the sport? Speaking of the Vancouver Hornets, it is quite possible that certain officials in the city will endeavor to have some of the Vancouver home games played in Victoria this year. The venture fell flat last year.

Relief Pitchers Steal World Series Spotlight

BROOKLYN (AP)—Somehow, Ebbets Field seems a more appropriate setting than Yankee Stadium for a world series. Old Deacon Rickey put his foot down when they suggest all seven games ought to be played in the more comfortable stadium. And now that the Dodgers and the Yanks have moved over to Flatbush, most everyone agrees he was right.

They gave the game back to the people when they brought it to Flatbush. Instead of the plush and the chrome of the stadium club, the little Ebbets Field bandbox modestly offers just hot dogs and peanuts.

The crowds which at the stadium seemed to be neutral, if not indifferent, here are whooping and boisterous, intensely partisan. The great majority of the seats normally occupied by Dodgerites are held by out-of-towners, of course, but there are still enough of the faithful on hand to cheer on their beloved Bums.

The home runs by Joe DiMaggio and Yogi Berra yesterday were Nos. 71 and 72 by the Yankees in world series competition. That's two more than the entire National League has accumulated in 44 years of postseason play. It was the Dodgers' best day with the stick in a series game.

NEWSOM TALKATIVE

The Yanks went from the stadium in the Bronx to Ebbets Field in Brooklyn by bus in record time—a 33-minute performance that made the driver lok like another Maurie Rose.

The Yanks were thoroughly shaken and that was manager Bucky Harris' main topic of conversation before the game. Said Bobo Newsom: "If we survived that ride, I ought to survive this ball game." He got a quicker ride in the second inning from the Dodgers, though.

SERIES NOTES

What a relief! First to see those downtrodden Bums win, of course . . . and then to get out of the chilly atmosphere of Yankee Stadium into the colorful, more-human confines of Ebbets Field. . . . The difference is that baseball in Brooklyn still is a sport; in the stadium it's an amusement enterprise . . . and finally, what relief pitching! . . . The press box announcer said it: "The winning pitcher is Casey—by vote of the assembly." . . . The rotund restaurant keeper earned plenty of votes the way he stopped the Yanks in the 1st three innings when it was beginning to look as if no one could stop the Bronx Bombers . . . and Joe Page turned in just as brilliant a job of clutch hurling as the fifth Yankee flinger.

When the Yanks threatened to tie it up in the sixth, someone remarked: "Well, it looks as if we'll have a new ball game." . . . The answer was obvious: "It ought to be." . . . After taking nearly two hours to score 15 runs in the first 4½ innings it was time to start over.

Most prophetic remark of the day came from Yankee manager Bucky Harris as he looked from the dugout toward the comparatively short right field wall. "If they hit the ball today like they did yesterday, we'll have some fun here." . . . Bucky must have been talking for both teams.

SPOKANE (AP)—Ever Pretty won the feature $800 Sportsmen's purse at Playfair Track Thursday and returned $3.30, $2.60 and $2.30. Kid Higher paid $4.60 and $3 to place and Gold Turnpik paid $3.80 to show.

SHIPMENT OF
STANFIELD'S UNDERWEAR
IS HERE
Combinations in button and no-button styles.
No. 3200 in 2-piece style.
PRITCHARD'S
FOR MEN
1127 GOVT. (South of Yates)

GET READY
In Stock
Badminton Rackets
Shoes - Socks
Shorts and Shuttles
Hocking & Forbes
1006 DOUGLAS ST. E 2342

AMMUNITION
FISHING TACKLE
BERNARD LTD.
1416 DOUGLAS G 5911

AMERICAN FOOTBALL
Navy vs. Mustangs
SATURDAY, OCT. 4
MACDONALD PARK—2.30 p.m.
General Admission.....50¢
Students with Passes...35¢
Service Personnel in Uniform, 35¢
Children .....15¢

FALL OPENING SALE
OF CLOTHING FOR MEN
Choose your new wardrobe now. Easy selections from our large stock. Latest styles featured for young men and men who thinks young. And above all let us help you save precious dollars on all your clothing needs.

NEW SUITS
New suits just arrived! Fine quality, high-grade wool worsteds in neat stripe patterns. Single and double-breasted models. Blues, browns and greys. Sizes 36 to 42. Limited quantities on sale:
$35.00 $45.00 $55.00

TOPCOATS
HANDSOME TWEEDS AND FINE QUALITY COVERTS Barathcas and velours. Smartly tailored in single-breasted style with notch lapels, fly or button-through fronts, slash pockets. Fawn and brown shades. Sizes 35 to 44. Specially sale grouped at
$29.50 $35.00 $39.50

WHITE SHIRTS
Fine quality, silky-finished broadcloth. Sanforized shrunk. Stay-set fused collars attached. Sizes 14½ to 16½. Smartly tailored by Biltmore, correctly sized. Featured value at $3.50
• Other shirts from 2.00 to 4.25

"STETSON" PYJAMAS
Luxurious sateen pyjamas in blue and beige with piped colored edge trim. Sizes 36 to 42. Limited quantity now on sale at $5.95

"ADAM" HATS—For the Wise Head
Give yourself "the big break!" Buy one of these superbly styled fine fur felt hats this fall. Bound edge, fully lined, in five new shades. Sizes 6⅝ to 7⅞. Featured at "Adams' More for Your Money Policy" Price $5.50
• LISTEN TO THE ADAM HAT PROGRAM SUNDAY NIGHT OVER KOMO

DRESS OXFORDS
Choose from all the newest styles! Blacks, browns and tans, calf and kid leathers, rubber and leather heels. Three-eyelet ties, loafers, moccasins, straps, brogues, wing tips, elastic sides, etc. Sizes 5½ to 11. Featured values from $5.95 to $9.95

DRESS PANTS
Novelty striped fine wool worsteds, herringbone weave serges, wool gabardine slacks, tweeds, etc. Expertly tailored. Plain and styled with pleated fronts, zipper fly and drop loops; 28 to 46 waist. Sale priced $6.95 to $16.50

CREPE SOLED OXFORDS
5.95 6.50 7.50

MEN'S SUPPLY STORE
"Men's Clothing and Footwear—For Thriftwise Shoppers"
1109 GOVERNMENT STREET PHONE E 7633
OPPOSITE C.P.R. TICKET OFFICE

RAINCOATS
for Men
5.75 to 26.50

BRAKES
Carburetor and Motor Tune-Up Service
21 YEARS' SPECIALISTS
1926 1947
BOULTBEE
VICTORIA LTD. 1100 YATES ST.

SOCCER
Pacific Coast League
VANCOUVER
St. Saviours
Versus
Victoria United
Royal Athletic Park
Saturday, Oct. 4
2.30 p.m. Admission 50¢

B for BROOKLYN
THAT'S FOR SURE
B for BASKETBALL
BADMINTON
BOWLING
AND YOUR CURRENT SPORTS REQUIREMENTS
AT
The SPORT SHOP
GEO. "CURLY" COLE
620 VIEW E 6122
P.S. Come over and cheer for "De Bums." FREE Peanuts for De Bums' Supporters. Free Seats.

WILLYS
ALL-STEEL BODY
STATION WAGON
NOW ON DISPLAY
WILLYS
JEEP ¾-ton Truck
NOW ON DISPLAY
½-ton to 3-ton Trailers Also
Masters Motor Co. Ltd.
815 VIEW ST. Phone E 2541

Serving Victoria 85 years

RAIN
Of course we don't have nearly as much as in some other less favored spots, but it IS wet when it DOES come down and these imported English raincoats in smart raglan style have come to just at the right time. Fawn and brown in cotton gabardine from $27.50, wool gabardine from $65.
1221 GOVERNMENT ST.
and in Vancouver at
—Vancouver Hotel—
W. & J. WILSON
CLOTHIERS
SINCE 1862

OUR BOARDING HOUSE

OUT OUR WAY

OZARK IKE

VIC FLINT

AROUND HOME

MR AND MRS

BOOTS

FRECKLES

ALLEY OOP

Rookies Show Up Well At Chicago Training Camp

REGINA (CP)—Take a pair of high-scoring rookies who have been burning up amateur leagues for the last couple of seasons, add a steady, dependable veteran with years of profesional experience behind him, and you have a dynamite-laden forward line which could explode at any minute and break up a hockey game.

That's what coach Johnny Gottselig of Chicago Black Hawks figures he has in Metro Prystai, Cy Thomas and Red Hamill—his number three line this year.

Prystai was high scorer in Saskatchewan junior hockey with Moose Jaw Canucks for the last two seasons; Thomas was rated the prize newcomer to western senior hockey when he played with Edmonton Flyers last year and Hamill this year starts his 10th professional season.

Both rookies have discovered already the big gap that separates amateurs from professional hockey—the pace is faster, the going tougher and the atmosphere more business-like.

"They even play for keeps in practice," Thomas said.

Thomas, now 21, started as a junior with Edmonton Canadians then moved up to the Flyers—semifinalists in western senior hockey—last year after three years with the Canadians.

Prystai was 16 when he started with Moose Jaw Canucks three years ago and for the last two years was the league's leading scorer.

Big Four Officials Criticized For 12 Game Schedule

TORONTO (CP) — Big Four officials have taken a good deal of criticism in recent weeks for adopting a 12-game schedule for the present season.

Latest sportswriter to come out and say something against the "gentlemen who do not have to carry the ball" is Mike Rodden. He says history shows that no team can travel at top speed, or anywhere near it, when shouldering the burden of playing 12 games in 36 days.

Comments Mike: "Despite all evasions of the code and the most strenuous interference, plunging and extension running have lost their sting. The forward pass, instead of opening up the way for plungers and end-runners, has almost stopped plungers and extension runners in their tracks."

Comparing the figures of plungers like Jackie Baker of the 1928 Tigers with the records of present-day big four smashers, Mike relates that in one Argos game the plungers netted a total of 54 yards while Baker alone accounted for 210 yards in one game.

"Fans who like to see football played according to the code will now have to turn to the Intercollegiate Union wherein are contained speedsters who will probably open up the play in more ways than one. Bring on those Western Mustangs!"

Prior to the Western-O.A.C. exhibition football game last Saturday in London's J. W. Little Memorial Stadium, Pat (Guelph Mercury) Scott, said that Western coach John Metras regards his exhibition encounter with the Aggies more as a convenient means of selecting winning candidates for his first-string squad than as an even anaemic threat to the champions' unspeckled reputation.

Western won 42 to 6.

Demaret Takes Lead In Reading Tourney

READING, Pa. (AP)—A near perfect round of golf—a 65 that carved six strokes from par—gave Jimmy Demaret a three-shot lead in the first round of the $10,000 Reading Open.

In second place was Terl Johnson, Philadelphia pro, who carded 68.

One stroke further back was Bobby Locke, the knickerman from Johannesburg, South Africa, tied with amateur Frank Stranahan, Toledo, and tournament veterans Dutch Harrison, York, Pa., and Willie Goggin, White Plains, N.Y.

PORTLAND, Ore. (AP)—Sergeant Don, ridden by Jockey J. Robinson and owned by West brothers, won the six-furlong feature race at Portland Meadows Thursday in 1.13.2 minutes. Blue Chord ran second and Hard Twist third. The winner paid $9, $3.50 and $2.60.

The tuberculosis germ was discovered in 1882 by the German scientist, Robert Koch.

Hockey Training Notes

Coach Dick Irwin is really worried these days and it's not because Frank Boucher said Montreal Canadiens are slipping. Irwin is wiping his brow because goalie Bill Durnan is an unlikely starter when the Montrealers take to the Forum ice Oct. 16 against the Rangers. Vezina Bill had a piece of cartilage removed from his knee during the off-season and the knee has been slow responding to treatment.

* * *

If Durnan has to sit out a few games, the Habitants will rely on youthful Gerry McNeil, net custodian for last year's Allan Cup winning Royals. McNeil is highly regarded by the Hab management who feel he could take over anytime from Durnan and hold his own in the N.H.L. To Montreal fans it won't seem the same without big Bill, whose brilliant puck-stopping led Canadiens to four straight league titles and won him the Vezina trophy four times.

* * *

Coach Hap Day, after watching his Toronto Maple Leafs work out at St. Catharines yesterday, said "That's the best practice so far." Joe Klukay and Nick Metz led the scorers with two goals each.

* * *

Ted Kennedy, celebrating his return to the Leaf line-up tired quickly and it will be some time before he is back in condition. He was out of action about a week with a deep skate cut on his left foot.

* * *

Leafs are experimenting with a new defence set-up. They have teamed Bill Barilko and Garth Boesch together and have put Bob Goldham beside Wally Stanowski. The only line left intact is the kid line of Jimmy Thompson and Gus Mortson.

* * *

Montreal's Dick Irvin, coach of the All-Stars, will present a colorful unit in more ways than one, when the Leafs clash with the All-Stars in Toronto Thanksgiving Day. The pick of the league will be decked out in scarlet-red sweaters with white stripes on the arms and stars across the shoulders.

District Soccer Loop Opens Next Week

The four-team Victoria and District Football Association will open its 1947-48 season at Athletic Park Oct. 11, when Canadian Legion tackle the speedy Oak Bay eleven.

Schedule of the first half lists teams engaging each other in a home-and-home series.

Following is the complete first-half schedule:

Oct. 11—Legion vs. Oak Bay, Athletic Park.
Oct. 12—Esquimalt vs. Wests, Heywood Avenue.
Oct. 18—Wests vs. Legion, Athletic Park.
Oct. 19—Esquimalt vs. Oak Bay, Heywood Park or Athletic Park.
Nov. 1—Oak Bay vs. Wests, Athletic Park.
Nov. 2—Legion vs. Esquimalt, Athletic Park or Heywood Avenue.
Nov. 11—Wests vs. Esquimalt, Athletic Park.
Nov. 15—Oak Bay vs. Legion, Athletic Park.
Nov. 22—Legion vs. Wests, Athletic Park.
Nov. 23—Oak Bay vs. Esquimalt, Heywood Avenue or Athletic Park.
Nov. 29—Esquimalt vs. Legion, Athletic Park.
Nov. 30—Wests vs. Oak Bay, Athletic Park or Heywood Avenue.

Milwaukee Brewers Take 3-2 Lead In Little World Series

Milwaukee's Brewers of the American Association needed one more victory today to score their first Little World Series victory since 1936.

The Brewers, who finished their league season in third place and whipped Kansas City and Louisville in the playoffs, went ahead for the first time last night in the current little world series by coming from behind twice at Milwaukee to defeat Syracuse Chiefs of the International League, 6 to 5. The victory was the third straight for the Brews, after they lost the first two games at Syracuse, in the best-of-seven series.

In their sixth contest tonight, Milwaukee will rely on right-hander Vern Bickford. Syracuse will call on Howie Fox, another righthander, who was a 7 to 1 victor Sunday.

	R.	H.	E.
Syracuse (IL)	5	6	6
Milwaukee (AA)	6	12	1

Batteries — Prendergast and Bosiack; Pyle, Wallace and Linden.
(Milwaukee leads three games to two).

LONDON (Reuter) — Queen's Park Rangers defeated Southend United, 3 to 2, Thursday in a Third Division Southern, English Football League, game.

THESE TOPCOATS *are* TOPS

$42.50 They're the newest thing, and by Towne Hall. Double-breasted, low lounge models in smart Lisbury wool fabrics that will hold their shape. In shades of brown, fawn and teal.

Scores of other topcoats, too: Alpacanas, coverts, tweeds and Harris tweeds, priced from $32.50

"CEC" Fletcher's Men's Shop

755 YATES ST. Smart Wear for Smart Men

HERE AT LAST!

Genuine CREPE-SOLED SCAMPERS $6.95

HEADQUARTERS FOR BRITISH SHOES

K BOOT SHOP

FORT AND GOVERNMENT STREETS

E 6215 STORE HOURS: 9 a.m. to 5.30 p.m.

ONE-STOP SERVICE
Mercury - Lincoln
Gladwell MOTORS
LIMITED
Victoria's Mercury-Lincoln Dealer
YATES at VANCOUVER B 4288
"SERVICE IS OUR BUSINESS"

Let George Fix It!
We have ELECTRIC POLISHERS
And the wax that you require,
To give your old or new floor
The lustre you desire.
Sidney Lumber Ltd.
2118 GOV'T. G 2515

WILLYS UNIVERSAL
"JEEP"
The Most Versatile of All Vehicles
A RUNABOUT
A LIGHT TRACTOR
A LIGHT TRUCK
You Get All Three a With "JEEP"
Masters Motor Co., Ltd.
818 VIEW ST. PHONE E 3541

Advertise in the Times

SAVE ON SHAVES WITH
MINORA BLADES
Get quicker, cleaner shaves with MINORA Blades—Canada's favourite double-edge economy blades. They're the quality blades in the low-price field!
Fit your double-edge razor.
SAVE 16% ON BIG ECONOMY PACK 12 FOR 25¢
MINORA BLADES ALSO AVAILABLE 4 FOR 10¢

Liberal Executive Urges Change In New B.C. Labor Legislation

From C.P. Dispatches

VANCOUVER—The provincial executive of the Liberal Party has recommended amendment of British Columbia's new labor code, the contentious so-called Bill 39.

Before the wind-up of business Thursday afternoon at the formal sessions the executive delegates unanimously called for an early amendment to the Industrial Conciliation and Arbitration Act, which became law last May 15 and which provides for penalties against employees and employers for illegal strikes and lockouts. The legislation has been denounced by labor unions.

Although expressing agreement with the principles and objectives of the measure, the executive asked that the government make it "more consistent with recognized liberal, democratic and equitable principles" and to provide for a "much more practical, speedy and efficient method of administration."

Possible amendment of the legislation has been welcomed by labor leaders.

Also recommended by the executive was "the immediate crystallization and implementation of a sound immigration policy," an immediate survey (with relation to cost of living) of salaries of retail clerks, office employees and civil servants, with instructions to the Board of Industrial Relations to consider immediately the establishing of a minimum wage for such employees of $25 a week, and construction of a modern coast-to-coast highway, to be undertaken by the Dominion, as a step toward development of national unity.

Extension of full Canadian citizenship rights to native Indians was also advocated.

The executive also heard Premier John Hart hint that electric power rates in the province may go down, but he gave no indication of when the decreases may be expected.

He explained that the Public Utilities Commission, rate-setting provincial government body, had asked the B.C. Electric Co. Ltd. to submit to it before the year's end rate schedules setting out revenues and costs more closely in each individual unit of service.

Reserves Decision

The Appeal Court has reserved judgment in the case of the British Columbia Power Commission's appeal against a decision of Mr. Justice J. O. Wilson disallowing an appeal against valuations placed on power plants expropriated by the commission.

The commission in its appeal is seeking the right to have its case heard in Supreme Court with regard to valuation placed on the plants by the American Appraisal Co. of Milwaukee. The claim is that the valuations were much too high, and a difference of over $1,000,000 should be reimbursed to the commission.

In its argument before the Appeal Court, the commission claimed the judge exceeded his jurisdiction in ruling the appeal out of time, because the notice of appeal was not given within the prescribed 30 days.

H. W. Davey, K.C., acted on behalf of the commission. Alfred Bull, K.C., was counsel for the respondent.

Executive members of the Canadian Restaurant Association were guests of Victoria restaurant owners at a social meeting Thursday night.

'Y' Registrations Increase; More Instructors Named

Registrations in the Y.M.C.A.'s long list of fall and winter activities has reached such proportions that additional instructors have been appointed and more classes formed, Bob Morrison, program secretary, announced today.

Instead of the two leathercraft classes, which had been scheduled weekly, the new program now calls for classes to be held every night Monday through Friday. Miss Ruth Harrison and Elaine Silburn have been appointed new instructors.

Public speaking classes commence Tuesday for both men and women. Instructors are Dorothy Howse and Laurie Westendale. An additional class in fencing has been scheduled, the class taking place from 8 to 9 Wednesdays, following the 7 to 8 class.

Those interested in badminton are asked to meet at the Y.M.C.A. Monday at 8. A committee to draw up schedules will be appointed at the meeting.

Dancing classes start Oct. 10 with modern dancing at 7 and old-time dancing at 8. This schedule will remain in effect until Oct. 24 when old-time dancing will be held from 9.15 to 10.15.

The so-ed series will resume Oct. 24 and continue until Nov. 28. Topics will be modern marriage, meeting procedure bridge and old-time dancing.

Everett Moscrip has been named as an instructor in the plastic class.

The fall program will officially open Oct. 15 with a formal dance — waltz night — at the Y.M.C.A.

600 Names Added To Mayor's Fund List

A list of 600 more names to be added to those who will receive food parcels for Christmas to mark the wedding of Princess Elizabeth and Lieut. Phillip Mountbatten is on its way to the Mayor's Fund committee, Mrs. F. E. Dowdall, chairman, was informed today by the Women's Voluntary Services. The tag day is tomorrow.

Mrs. Elsa Dunbar, head of the empire and foreign department writes: "It is more than kind of you to ask for so many and I am hastening to send them with the very greatest pleasure."

Speaking of how welcome the parcels will be, she says: "In view of the recent food cuts and the hard winter which we have to face, I am afraid this Christmas people will have to go short of many things and therefore the beautiful food parcels which you are planning to send will bring immense happiness in many homes."

She continued "I am sure that this wonderful generosity to our country will be most gratefully appreciated by Princess Elizabeth as well as by everyone who will be fortunate enough to receive a food parcel."

A building permit has been issued to E. W. Whitehead to build a five-room house on Irving Road, costing $5,500.

TOO LATE TO CLASSIFY

MAN'S BICYCLE, IN EXCELLENT CONdition, $25. Buzz saw, new blade, heavy mandrel and bearings. Chev engine for quick sale, $75. Apply 1280 Craigflower Road. Phone G7236. 2-81

Construction Men In Victoria For Two-Day Building Parley

More than 100 contractors from almost every major city in the Dominion arrived in Victoria this afternoon to take part in a two-day general session of the Canadian Construction Association. The party was headed by Albert Deschamps, O.B.E., president of the association; Allan C. Ross, vice-president, and R. G. Johnson, general manager.

Victoria contractors who are members of the Victoria Builders' Exchange, an affiliate group of the C.C.A., will play host to the visitors.

The session opens tonight with a dinner meeting in the Empress Hotel. On hand to welcome the builders on behalf of the city will be Mayor Percy E. George. Representing the provincial government will be Works Minister E. C. Carson. Walter Miles, vice-president of the Victoria Chamber of Commerce, will also attend.

George Wheaton, president of the Victoria Builders' Exchange, will take charge of the meeting until after the introduction of guests. Then he will turn the chair over to Mr. Deschamps, who will lead the discussion.

Among many topics which are expected to be brought forward are: Present-day high construction costs, the establishment of a federal government planning board to deal with independent public projects, the possibility of opening this country to immigrants who are skilled construction workers, a nation-wide program for the erection of low-cost homes for low-income families, the apprenticeship system and labor productivity.

—Photo by Newton, Ottawa.
ALLAN C. ROSS

Tomorrow's meeting will be confined to executive members of the association. Arrangements have been made for other delegates to play golf or go fishing. In the afternoon, a sightseeing trip is scheduled for all members.

The conference will conclude with an after-five party and entertainment Saturday evening in the Empress Hotel.

Expect 1,200 Night School Pupils

On enrollment of 1,200 in night school classes is anticipated by George Anstey, director, as 581 registered the first night in half the classes.

Additional classes in woodworking and dressmaking have been set up Mondays and Wednesdays at Victoria High School to handle the heavy enrollment he said. However, at Oak Bay High School only seven turned up for the class. Unless 15 enroll Tuesday the class will be dropped.

Navigation and radio script writing are other classes which have not sufficient enrollment as yet.

The making of small clay figures and souvenirs will be added to the curriculum of the toy-making class.

The journalism and short-story writing classes are popular, Mr. Anstey said, and may be divided into two sections. Russian and Spanish classes are also well attended.

Reistration of classes at Mount View High School will be tonight, Monday at Central Junior High School, and the remainder of the classes will register Tuesday at Victoria High School.

Ukrainian Soviet Says Britain, U.S. Disturbing Greece

LAKE SUCCESS (CP)—Dmitri Manuilsky, Ukrainian Foreign Minister, today told the United Nations Political Committee that "false and lying testimony" had been used in an attempt to prove that Albania, Bulgaria and Yugoslavia were helping Greek guerrillas in their fight against the Greek government.

The shaggy-haired, moustached veteran Communist, who is a member of the Politburo of the Kremlin, repeated the Soviet charge that the United States was trying to throw a smoke-screen about its intervention in Greece.

In a 53-minute speech Manuilsky pounded home the Soviet argument he has made so often in the last year—that the troubles in Greece arose from the presence there of British and U.S. forces.

He said the remedy in Greece was for all British and American forces to be ordered out, with the United Nations forbidding any outside assistance to the Greek government and the Greeks left to settle their own internal troubles.

Hearing On Milk Price Raise Oct. 10

The milk board will hold a hearing Oct. 10 at 10 in the morning on the application of primary producers supplying Greater Victoria for an increase in fluid milk prices, E. C. Carr, commissioner, informed Mayor Percy George today.

The hearing will be at Knights of Pythias Hall, and the city has been invited to make a submission.

Mayor George said he would refer the matter to the health committee under the chairmanship of Ald. J. D. Hunter.

Still Missing

William Jarvie, 71, of 546 David Street, who has been the object of a wide search by police, relatives and friends since he disappeared Sept. 19 is still missing.

Police have circulated a description of the missing man to up-island and mainland points in the hope he will be recognized. He is believed suffering from loss of memory. Mr. Jarvie has friends in Nanaimo, where he lived for 38 years.

Ice Cream Cones Involved In City Traffic Court Case

With the comment "there was not the wild driving we sometimes meet in this type of case," Magistrate H. C. Hall imposed a fine of $35, but did not place a prohibition on the defendant operating a car in the future, when he found Hazelwood Brewster, Saanich, guilty on a dangerous driving charge involving the injury of a policeman.

The charge arose from an accident at the intersections of Johnson and Vancouver Streets, Aug. 23, between accused's car and a police sidecar motorcycle driven by Constable Lester Clark.

While Inspector John Blackstock and Constable William Andrews both testified accused said he had been eating an ice cream cone at the time of the accident, Brewster said he had finished his cone before the mishap. His daughter who was sitting beside him was holding a cone for her mother and the jar threw it out of her hand.

The two officers said also that the defendant had said he had been blinded by the sun. Accused said he had not mentioned the sun.

Magistrate Hall found that while Brewster, a farmer, had not been driving at a great speed—evidence was between 20 to 25 miles an hour—he had not kept a careful watch on traffic at the intersection.

Constable Clark, who said everything went blank when his motorcycle was struck, spent some time in hospital recovering from his injuries.

Housing Decision

SAN FRANCISCO (AP) — Representatives of North Pacific Contractors Ltd., Vancouver, B.C., were meeting here today with officials of the federal Public Housing Authority, hopeful of acquiring about 1,700 housing units at Port Orchard, Wash. The buildings would be moved to Vancouver and Alberni, B.C., for housing veterans.

330,000 Flee Flood

SHANGHAI (AP)—An estimated 330,000 refugees from floods in Liaoning province of western Manchuria have been reduced to eating grass, Chinese relief officials said they were advised today. More than 2,000,000 acres of land were reported flooded in the lower reaches of the Liao River.

Geese Seen Over Victoria, Ducks Also On The Move

Huntsmen got an indication today that migatory waterfowl were on the move with the passage over Victoria this morning of some 50 geese—forerunners of thousands more who will be making their way from Arctic regions to more southern climes.

One citizen reported seeing geese from Cadboro and Thompson roads early this morning. The geese—50 in number—circled the Willows race track a few times before heading in a southerly direction.

Dr. Clifford Carl, president of the Victoria Natural History Society, said it was not unusual to see geese at this time as this was around the time the period migatory waterfowl began to move south.

"The movement of geese is not regular," he said, "some years they may start to migrate earlier, but the difference in time is not great."

Dr. Carl said the migratory route of geese and other waterfowl was usually off-shore, many miles out to sea, thought sometimes they passed overland.

"Some years we may see great numbers of them over Vancouver Island," he said. "But usually they are only seen in small numbers."

Ducks had started to arrive at Beacon Hill Park, Dr. Carl said. Widgeons began to arrive last week, and several other species were expected within the next few weeks.

The migration of birds is still considered a great natural phenonema which scientists have failed to solve. Some of the birds, like the Arctic tern will fly from the Arctic to the southern tip of South America. These birds will sometimes make a round trip, flying to Africa first, thence to South America and back to northern Canada.

Geese and other waterfowl can fly thousands of miles without rest, though usually they will alight in order to obtain food.

Town Topics

St. Saviour's Parish harvest supper will be held in the church hall next Tuesday at 6. Proceeds will be given to the building fund.

Borge E. Rasmussen, taxi driver, was fined $40 and had his driver's license suspended for one month when he found guilty Thursday in city police court on a dangerous driving charge.

The superfluities auction of the Esquimalt Legion branch will take place in the Legion Hall, 622 Admirals Road, at 2 tomorrow afternoon. Donations for the sale will still be picked up by calling B 3339.

Leslie Mindenhall, 111 Clarence Street, reported to city police that when he was in the Bank of Montreal Wednesday he left his candid camera on a desk in the bank. When he returned to get the camera it was gone.

In Saanich police court Thursday afternoon six motorists paid $15 each for violating speed regulations. Total traffic fines amounted to $140. One resident was found guilty of letting his cow wander at large and was fined $5.

The executive committee of the Georgian Choristers met on Monday evening. Music for the current season was discussed and it was decided to increase the membership of the choir. Anyone wishing to join this Ladies' Choir please 'phone Georgina Watt G 8949.

The provincial works department's call for tenders for two small mainland building projects today failed to attract any bids from B.C. contractors. The projects were for the construction of a lockup at Squamish and a court house at Quesnel.

At a special City Council meeting today the time for submission of tenders for roof covering and drainage of the Memorial Arena was extended until Monday. Only one tender was received by the arena committee so far, Ald. R. A. C. Dewar, chairman, reported. It was not opened.

K. A. McLeod, Fort Street, reported to city police that a diamond-studded $1,000 set of yellow gold earrings and another $50 set were stolen from his store. He told police the earrings, in for repairs, were left on a bench in the store Tuesday night and that they were missing Wednesday morning. There was no sign of entry.

At 1.25 this morning, D. Mc Donald, 1023 North Park Street, reported to city police his car had been broken into and robbed of a blanket, auto rug and a tweed overcoat while parked outside the Liberty Cafe. More than an hour before this a rug and blanket were picked up by police in the doorway at 1315 Broad Street. They were Mr. McDonald's property.

Visitors Spend Less Though Tourist Season Record Set

Discussing the end of Victoria's all-time record tourist season, George I. Warren, commissioner of the Victoria and Island Publicity Bureau, said today that declarations for exemptions filed by U.S. visitors showed that they definitely were not spending the amount of money this year that they did last.

"With the high cost of living they just haven't got it to spend," Mr. Warren said, commenting on the effect on business of the tourist trade this year.

"Victoria is definitely getting the moderate income tourist," he added. "However some stores in certain lines, such as linen and china, catering especially to tourists were open only so many hours certain days, closed on other days. That would indicate that they had more customers than goods."

He commented on what he termed a "shortage of British imported goods in certain lines."

ENVISION GOOD ROADS

"Some criticisms were received by the publicity bureau on the state of the roads up-island," Mr. Warren said. "The main complaint was of the condition of roads in the Alberni area and generally north of Nanaimo. Visitors however commented that on completion of roadwork they had seen underway, the island would be well provided with good roads."

"There is no question that the reports of road conditions up-island circulated at the start of the tourist season, proved a deterring factor to travel and did some harm. However, this was counteracted by publicity of the B.C. Travel Bureau and other agencies which gave a true picture of the situation and told the tourist what he could expect."

IN PRIVATE HOMES

The publicity bureau this year established a housing bureau and 7,400 persons who could not be accommodated in hotels or auto courts were placed in private homes.

"In a few isolated cases there was apparent overcharging by certain private homes," Mr. Warren said. On each complaint the bureau made an investigation, traced the source of the complaint, sought reasons and endeavored to have the trouble rectified. In two cases refunds were made to visitors.

Despite the tremendous influx of visitors, the bureau officials said that not one person, arriving in Victoria in search of accommodation, did not secure it.

"Nobody had to sit up. Everybody was housed," Mr. Warren said. "Some 7,402 people called at the bureau offices for information during the month of August alone. Up to Sept. 30, 27,200 tourists called at the bureau for information."

FROM EVERY STATE

Cars appeared on Victoria streets from every state in the union, he said. In addition, there were 35 from Hawaii, 10 from Alaska, 1 from Great Britain, 10 from Mexico and from the Canal Zone.

Discussing the car situation, Mr. Warren said there was definitely a bottleneck at Nanaimo and Sidney, but that the situation was relieved somewhat with the placing in service of Ms. Chinook.

"Canadian Customs and Immigration officers under trying conditions handled the great influx of visitors in an expeditious and courteous manner and were widely commended by the visitors," Mr. Warren said.

He praised the people of Victoria, who responded to the bureau's appeal for accommodation for tourists who could not obtain it at hotels and auto courts.

Miss Ethel Hole and D. A. Nairne, who answered one thousand and one questions from thousands of visitors who came to the bureau office, were commended.

Mr. Warren commented on the great number of American tourists who came despite the fact that steamship fares for automobiles and passengers from points in the United States increased 30 per cent this year.

BEAUTIFUL HARDWOOD FLOORS IN A HURRY!
The answer is "PARKAY." The new ready-finished hardwood sections.
707 JOHNSON G 7314 R. H. Davies MGR.
V.I. HARDWOOD FLOOR CO.

LARGE SIZE
SILK DRESSES
Many, many styles and an outstanding selection of black in every price range. Sizes 40 to 52 $11.90
PACEMAKER • FORMULA • SULETTE
NUROSE WHITE SLIPS Sizes 32 to 40 $2.50 to $3.50
INITIAL BLOUSES
A smart new creation by Judy Bond, of duet crepe with embroidered yoke at the neckline. Sizes 12 to 38 $3.95
PLASTIC TABLECLOTHS Colored borders. 36x36 to 52x72. $1.35 to $2.35
PLASTIC Yellow, green and clear. 36 inches wide. 45¢ yard
CHENILLE BEDSPREADS
A wide range of colors and designs. Single and double-bed size $16.90
DICK'S DRESS SHOPPE
1324 DOUGLAS ST. E 7552

GRAIN DRILLS
Now is the time to get ready for your fall seeding. On display in our showroom, one only, McCormick-Deering 11-run Grain Drill, complete with fertilizer box and grass seed attachment.
THOMAS PLIMLEY LIMITED
Yates and Vancouver Streets G 7161

Howard L. McDiarmid
OPTOMETRIST
COMPLETE OPTOMETRIST SERVICE
Examinations by Appointment
PHONE E 7111
Hudson's Bay Company.

FEED — GRAIN — SEEDS — GROCERIES — HARDWARE
DO YOUR PART in "Parcels for Britain"
They were never more needed than right now . . . do your part to send food overseas.

The Need Was Never Greater
SUPPORT THE Mayor's Fund Tag Day SATURDAY
Scott and Peden LTD.
510 CORMORANT ST. G 7181

CHILLY?
Use an Electric Heater or Fireplace
$7.95 to $45.00
Murphy Electric
751 YATES G 1713

SCUTAN
The New Building Paper
Waterproof, Weatherproof, Mildew, Fungi and Vermin Proof
WILL NOT CRACK
THE MOORE-WHITTINGTON LUMBER CO. LTD.
West End of Hillside Ave. E 7108

HAVE ENOUGH LIGHT
Now Is the Time to Check Up on YOUR LAMP BULB REQUIREMENTS
Buy them by the carton from your local dealer.
B.C. ELECTRIC

OWN THE MUSIC YOU LOVE
with these
RCA Victor

Musical Masterpiece Albums
You'll want to play them again and again, and they're here at Fletcher's, choice albums of the world's finest music.
DM-230—Concerto No. 1 in D Major (Paganini) (violin) — Yehudi Menuhin, violin, Paris Symphony Orchestra, Pierre Monteaux, cond. Price $7.75
DM-306—Les Sylphides Ballet (Chopin)—London Philharmonic Orchestra, Malcolm Sargent, cond. Price $5.05
M-349—Sonata in C Sharp Minor ("Moonlight") (Beethoven)—Ignace Jan Paderewski, pianist. Price $3.70
M-354—Stephen Foster Album—Richard Crooks, tenor, with The Balladeers. Price $6.00
DM-445—Album of Strauss Waltzes (Johann Strauss)—Boston "Pops" Orchestra, Arthur Fiedler, conducting. Priced at $7.40
DM-566—Peter and the Wolf (Prokofieff)—Boston Symphony Orchestra, Serge Koussevitzky conducting, Richard Hale, narrator. Price $5.05
DM-666—Concerto No. 2 in C Minor (Rachmaninoff) — Benno Moiseivitch, pianist, London Philharmonic Orchestra, Walter Goehr, cond. Price, $6.40
DM-900—Concerto in A Minor (Grieg)—Artur Rubinstein, pianist, Philadelphia Symphony Orchestra, Frederick Stock conducting. Price $7.75

DM-939 — Concerto No. 5 ("Emperor") (Beethoven)—Artur Schnabel, pianist, Chicago Symphony Orchestra, Frederick Stock conducting. Price $7.75
G-15—The Heart of the Symphony — O'Connell-Victor Symphony Orchestra. Price $4.75
M-988 — Oklahoma! (Hammerstein-Rodgers)—Eleanor Steber, soprano; James Melton, tenor; John Charles Thomas, baritone, with orchestra and chorus, Al Goodman and Victor Young conducting. Price $4.00
DM-1002—Music from "Carmen" (Bizet) —Leopold Stokowski and the New York City Symphony Orch. Price $6.40
DM-1020—Nutcracker Suite (Tschaikowsky)—Philadelphia Orchestra, Eugene Ormandy, conductor. Price $5.05
DM-1057—Symphony No. 5 (Tschaikowsky) — Boston Symphony Orchestra, Serge Koussevitzky, conductor. Priced at $9.10
M-1060—By Request — James Melton, tenor, with orchestra. Price $4.00
M-1068—Dorothy Kirsten Sings Victor Herbert Melodies. Price $5.05
M-1073—Russian Operatic Arias—Alexander Kipnis, bass; Anna Leskaya, soprano; Ira Tamarin, tenor, with RCA Victor Orchestra. Price $5.05
DM-1075—Concerto No. 5 (Rachmaninoff)—Artur Rubenstein, pianist, with the NBC Symphony Orchestra, Vladimir Golschmann, conductor. Priced at $7.75
DM-1078—Carmen (Excerpts) (Bizet)—Gladys Swarthout, mezzo-soprano; Ramon Vinay, tenor; Thelma Votipka, soprano; Lucielle Browning, mezzo-soprano; Licia Albanese, soprano; Robert Merrill, baritone, and other artists, Victor Chorale. Price $9.10
DM-980 — The Heart of "La Boheme" (Puccini) (Recordrama) — Albanese, Menotto, Gigli, Baracchi, Poli, Baronti, Scattola, with members of La Scala Orchestra, Milan, Berretoni conducting. Price $7.75
FLETCHER'S 4 Floors At 1130 DOUGLAS

COAL
ROSE FUEL CO.
1700 DOUGLAS ST. PHONE E-1185

Home Furniture
6-Piece Breakfast-Room SUITE
$88.50
• 825 FORT •

Victoria Delegates To T.C.L. Hit Reds; No Action Taken

HAMILTON, Ont. (CP)—Split opinion on the place of Communists in the trade union movement was sharpened Thursday among delegates to the annual convention of the Trades and Labor Congress of Canada, but they finally voted a hands-off policy, leaving individuals to their own political beliefs.

After two fiery and, at times, tumultuous debates, the 600-odd delegates refused to bar Communists from congress office and affirmed instead that the religious beliefs of members are their own business.

But the convention did—after hearing the shouted claim of one delegate that he had been threatened by Communists with "concentration" and the avowal of another delegate that he was a Communist — vote condemnation of any party or individual trying to use labor "for their own advantage."

A woman delegate—Margaret Burgoyne of Victoria — struck out at Communists.

"I have been as close to them as anyone who hasn't held a card in their organization," she declared.

"Some in Canada," she asserted, "refused to fight Germany until Russia was attacked. There is great doubt in my mind that they act as individualists. Can we say that members of the Labor Progressive Party act as individualists and form their own opinions."

George A. Wilkinson of the Victoria Trades and Labor Council called for definite action on the Communist issue. Otherwise, he said, the public would be against the congress because it would think the body was a "red-controlled organization."

The DOCTOR Says:

IT IS BEST TO REMOVE NODULAR GOITRES

By WILLIAM A. O'BRIEN, M.D.

Surgical removal of a nodular goiter is recommended, if the patient develops palpitation, rapid heart action, nervousness and weight loss, even though the basal metabolic rate (breathing test) is normal.

Nodular goiters develop in persons who suffered from iodine lack in childhood. The smooth thyroid enlargement of youth is gradually transformed into a lumpy structure as the patient grows older. The neck usually becomes irregular in shape, and some of the nodules reach great size.

Nodular goiters may project into the chest and press on the trachea or nerves to the larynx. This results in shortness of breath and hoarseness which cannot be relieved until the thyroid gland is removed.

It is best if the operation for removal of the nodular goiter is postponed until the patient is past 30, because of the tendency for the nodules to reappear if the gland is removed in early life. After this age, most surgeons do not recommend delay, because of possible development of complications.

Cancer of the thyroid gland usually develops in nodular goiters. Although it may be possible to remove a malignant gland successfully, the best chance for controling cancer of the thyroid is to remove the nodules before they have become malignant.

A PROGRESSIVE DISEASE

Overactive nodular goiter is a progressive disease which ultimately results in heart failure and degeneration of vital organs. If no permanent damage to the tissues has occurred, complete recovery follows within two or three weeks after the operation.

Widespread use of foods grown on soil which contains an adequate amount of iodine, and the use of iodized table salt, means that the number of persons with nodular goiters will become less. Most victims of this disease are older persons. Occasionally a nodular goiter will be present at birth or it will develop in a young child in spite of an apparently adequate iodine supply. In such cases surgical removal is indicated.

Question: Is radium ever used in the treatment of ringworm of the scalp?

Answer: No. As a general rule, X-ray treatments are given.

CONTAINS 8,000 BIBLES

The Royal Library in Stuttgart, Germany, contains 8,000 Bibles published in 500 different languages.

California Mountains

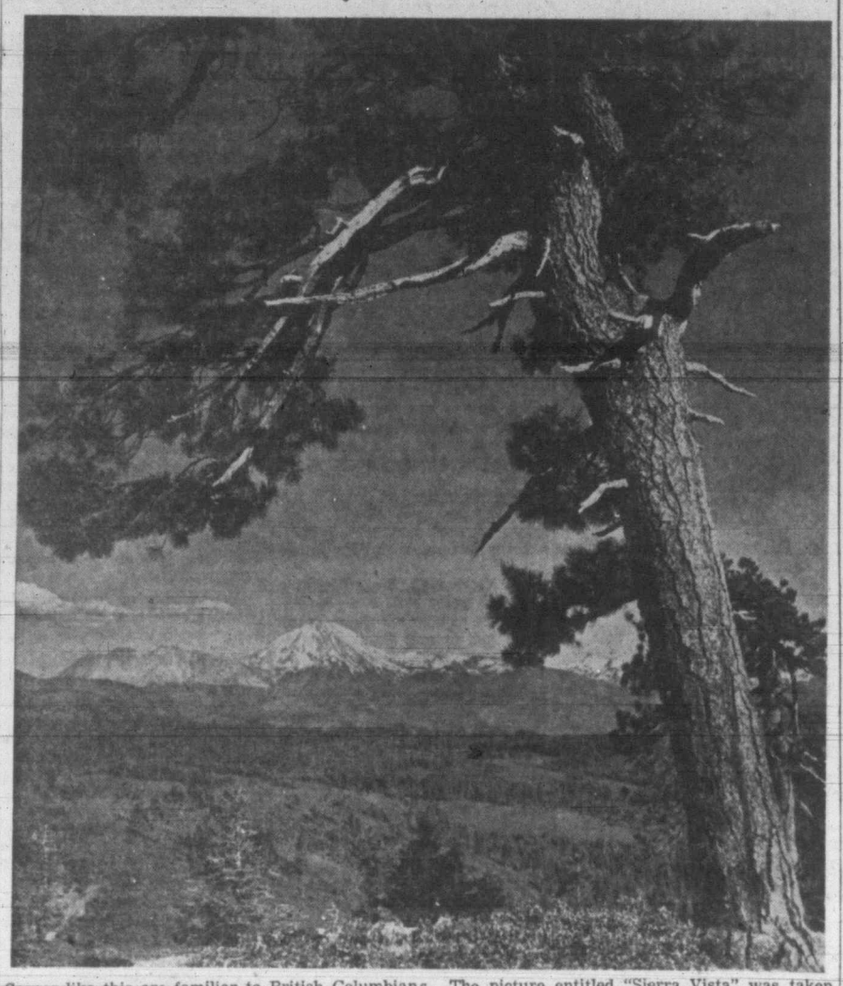

Scenes like this are familiar to British Columbians. The picture entitled "Sierra Vista" was taken by Dr. Alver J. Olson, Burney, Calif., and will be shown at the International Salon of Photography at the Empress Hotel Oct. 5 to 12.

Canada May Include Yugoslavia, Finland In Diplomatic Service

OTTAWA (CP)—Canada may further extend her diplomatic missions in eastern Europe, with appointments being considered, it is understood particularly to Yugoslavia and Finland.

This would be in line with the statement by External Affairs Minister St. Laurent Wednesday that Canada's election to the Security Council of the United Nations would necessitate diplomatic posts abroad being widened in scope to give the government up-to-date information to make policy on new international problems.

The main problem in any such diplomatic expansion is that of staff. The External Affairs Department has grown rapidly and is hard pressed for experienced men to fill the posts required.

In eastern Europe, Canada at present has representatives in Czechoslovakia, Poland and Russia and to have ones in Yugoslavia and Finland would round out the picture fairly well.

It is believed Yugoslavia would welcome a Canadian diplomatic mission in Belgrade. Finland would reciprocate a Canadian appointment by sending a representative here to join the expanding diplomatic corps.

MAY NAME MINISTER

Sweden also has a minister in Ottawa, although the Canadian representative in Stockholm is only a charge d'affaires, and it is possible that a minister will be appointed there. It may be Fred Palmer, the present charge d'affaires and Canadian trade commissioner, who is highly regarded by the Swedes and knows the country well.

The question of Canadian appointments to the three Balkan countries of Hungary, Romania and Bulgaria is still a remote one, but it is possible that within the next six months some consideration will be given to this as well.

LONDON—Maxine Rabeau, 15, flew 1,800 miles by mistake when he boarded a plane for Stockholm at London airport. He was returned here and put on the right plane for Paris.

Merritt Blames Ottawa For Housing Shortage

VANCOUVER (CP)—The housing problem here was blamed on "bungling bureaucratic control of the construction industry and lack of an overall plan of housing finance," by C. C. I. Merritt, V.C., Progressive Conservative member of Parliament for Vancouver-Burrard, in an address at the annual meeting of the Vancouver East Progressive Conservative Association Thursday night.

"Our federal government has retreated from one administrative failure to another in the two and a half years since the end of the war in attempting to deal with the housing crisis and now is completely helpless in the face of the situation," he said.

EASIEST WAY to paint your rooms!

Kem-Tone TRADE MARK REG. MIRACLE WALL FINISH

RIGHT OVER WALL PAPER AND MANY OTHER SURFACES!

$4.95 PER IMP. GAL. CONCENTRATED PASTE FORM

ONE GALLON DOES A LARGE ROOM

ALL THESE ADVANTAGES

1. Covers all surfaces — wallpaper, painted walls, plywood, brick interiors, etc.
2. One coat really covers.
3. Dries in one hour.
4. One Imp. gal. does large room.
5. No "painty" odour.
6. A durable, washable surface.
7. A pleasure to put on.

KEM-TONE ROLLER-KOATER 98¢

KEM-TONE TRIMS AS LOW AS 20c A ROLL

YOUR Kem-Tone DEALER

1400 Government St. Phone Garden 1111

McLENNAN, McFEELY & PRIOR, LIMITED.

SEE THE LOVELY NEW Kem-Tone TRADE MARK REG. MIRACLE WALL FINISH COLOURS

$4.95 PER IMP. GAL. CONCENTRATED PASTE FORM

ALL THESE ADVANTAGES

1. Covers all surfaces — wallpaper, painted walls, plywood, brick interiors, etc.
2. One coat really covers.
3. Dries in one hour.
4. One Imperial gallon does large room.
5. No "painty" odour.
6. A durable, washable surface.
7. A pleasure to put on.

ROLL IT ON WITH THE NEW Kem-Tone ROLLER-KOATER 98¢

YOUR Kem-Tone DEALER

Ship Chandler's (McQUADE'S) Ltd.
1314 WHARF ST. E 1141

J. S. McMillan
POSTERS/ DISPLAY CARDS/ LETTERING — DESIGNS/ STENCILS/ & ART WORK
201 UNION BLDG. PHONE E. 5933

Kem-Tone TRADE MARK REG. MIRACLE WALL FINISH COMES TO CANADA!

Now on sale in your neighbourhood, this entirely new type of resin-oil finish opens the way to modern wall decoration—right over your present wallpaper, paint or plaster. One quick coat does the trick—no fuss, no muss, no bother.

Cost? You can transform the "tired" walls of that large bedroom, living room or dining room for only $4.95!

1. Covers all surfaces—wallpaper, painted walls, plywood, brick interiors, etc.
2. One coat *really* covers.
3. Dries *hard* in one hour.
4. One gallon does a large room.
5. No disagreeable paint odour—use room the same day.
6. A hard, durable, *washable* surface.
7. A pleasure to put on—no primer—spreads like a charm.

$4.95 IMPERIAL GALLON CONCENTRATED PASTE FORM

One gallon of Kem-Tone paste and 1/2 gallon water makes 1 1/2 gallons Kem-Tone Miracle Wall Finish. Your actual cost per gallon is therefore 2/3 of price paid. Ten lovely colors to choose from—ask your dealer for color chart.

ROLL IT ON

Brush Kem-Tone, or roll it on with this handy new ROLLER-KOATER. It's faster—and it's fun!

KEM-TONE ROLLER-KOATER 98¢

TRIM IT!

Smart, new Kem-Tone border trims are gummed, ready to apply. Washable—waterproof—colour-fast.

KEM-TONE TRIMS AS LOW AS 20¢ PER ROLL

GET GENUINE Kem-Tone AT YOUR NEAREST PAINT DEALER

U.S. Grain Men Question Russia's "Record Crop"

NEW YORK—Russia's boast of the largest grain crops since prewar days may have a lot of chaff in it.

That's the opinion of leading U.S. grain experts, men like Richard F. Uhlmann of the Chicago Board of Trade and others who keep watch day to day on grain conditions throughout the world.

They can make only judicious guesses at what is going on in the grain fields beyond the Iron Curtain, which in prewar days produced an average of a billion bushels of wheat alone each year, but they can reasonably question Russia's boast on grounds of what they know.

They point out that:

1. The Soviet's announcement of "record crops" in Pravda and Izvestia contain no official figures in terms of tons or bushels of wheat. Instead, it goes in for jubilation and self-congratulation such as "The Soviet people can already point with satisfaction that the promise of the toilers of the fields to obtain high yields and fulfill ahead of time the state plan for grain deliveries is being carried out."

2. Weather experts say conditions in the Ukraine are similar to that of our own great plains where drought is burning up our corn.

3. The official Russian editorials admit that unprecedented efforts to save the wheat crop are being made and that stragglers are being spurred to last minute efforts. This indicates a frantic effort to get in the still-unharvested wheat before the drought burns it up.

4. The drought may well have destroyed much of the crop even though the harvest began several weeks ago, because the Russian harvesting machinery is far behind ours in mechanical perfection.

5. Heat and dryness followed by heavy rains set the Ukrainian crop back earlier this year and we have no report of how far the crop has recovered this early setback.

6. The Soviets admit transporting much of their harvesting machinery from the Ukraine to Siberia. That indicates a terrific strain on their transportation system at a time when their full transportation facilities would be needed to transport the newly harvested crop. Wheat rots quickly if left in the field waiting for transportation.

7. The eastern and central grain areas, being a little farther north than the Ukraine areas, would be more vulnerable to the present drought. The ripening grain in these areas could be burned up.

In an effort to get specific figures in tons and bushels, NEA queried Amtorg, official Russian trading organization in the United States. The Amtorg spokesman replied, "Sorry, no one here can tell you."

Uhlmann, president of the Uhlmann Grain Co., said: "It's hard even to try to figure out what's going on in Russia. Maybe their crop is the largest since prewar days. But against the assumption that the harvest was in before the drought hit the Ukraine, I'd place the facts that their harvesting machinery is so antiquated and their technical skills so questionable, that it is very likely it took them so long to harvest their crop that some of it was left in the field when the drought arrived. I'd also evaluate the confusion and transportation strain that taking their tractors from the Ukraine to Siberia caused. And I'd certainly put on the negative side the fact that their crops suffered a serious set-back in May.

"And don't overlook the difference between our reports and the Russian reports. In Russia, the government just makes a report. In the United States, telegrams on crop conditions are sent hourly all over the country and people may read and add."

The Food and Agriculture Organization of the International Emergency Food Council in Washington is an international clearing house for food reports throughout the world. A spokesman for F.A.O. said: "Although most of the crops in the Ukraine may have been saved from drought, the coarse grain crops of corn, millet and grain sorghum, because of later planting, may have suffered just as the American corn crop has suffered in the past few weeks. These coarse grains are mainly for feeding beef, milk and egg livestock."

If these feed crops are damaged by the drought, wheat will have to be used to take their place in livestock feeding, thereby restricting the human and export use of the wheat crop. That same situation prevails today in the United States.

The Russian government, in the caption to this official photo of farmers examining grain in the Ukraine, said the nation expects its biggest harvest in years. U.S. grain experts believe antique harvesting equipment, like the horse-drawn rig in the background (above), may have prevented crop being reaped before drought.

Russian tractors at Stalingrad awaiting shipment to grain fields, the official Russian caption said of this photo. U.S. grain experts point out that reports of equipment being shipped from Ukraine to Siberia for harvests there may mean transportation tie-ups, prevent harvested grain from reaching granaries before it rots.

Up To 6,000 D.P.s To Arrive By Dec. 14

MONTREAL — The largest number of immigrants to be brought to Canada since before the war, between 5,000 and 6,000 displaced persons from the British and United States-occupied zones of Germany, will arrive at Halifax between now and Dec. 14. This information was made known here by the Canadian National Railways traffic department, which will handle the large rail movement to all sections of the Dominion.

First liner to arrive will be the General Stewart, due Oct. 9, said M. R. Doke, general passenger agent, C.N.R. She will bring 774 persons, including 100 girls for domestic service. Ten of the 1,000 scheduled to come to Canada arrived in September, five going to Ste. Agathe, Que., and the others to Ottawa. Of the second group five will go to Charlottetown, seven to Moncton, 35 to Montreal, five to Ste. Agathe, six to Belleville, 10 to Kitchener, 32 to Winnipeg, and 10 to Calgary.

The remaining 675 of the liner's passengers will be going to work in the lumber industry in Ontario, in some cases bringing members of their families.

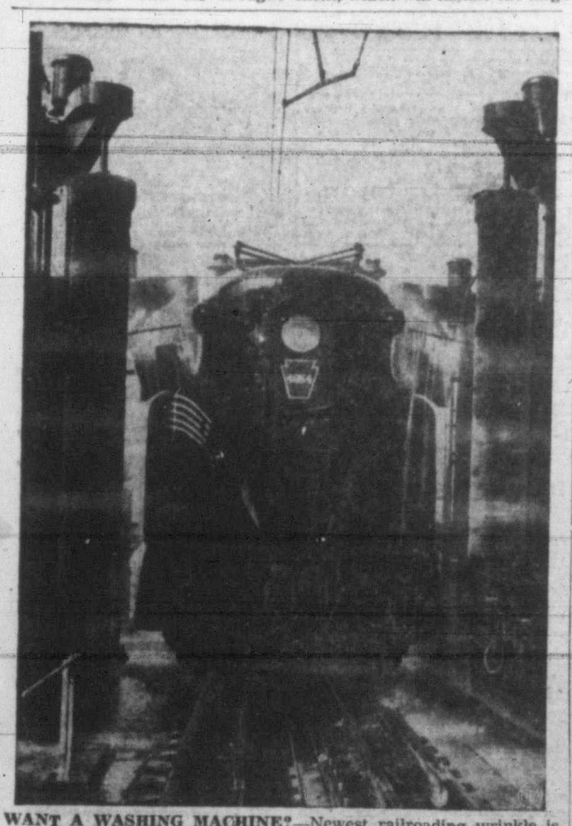

WANT A WASHING MACHINE?—Newest railroading wrinkle is this semi-automatic locomotive washer, at the Pennsylvania Railroad's Sunnyside Yard, New York, which will wash an engine in 15 minutes, in contrast to the three hours consumed by hand washing. The 300-foot apparatus uses revolving sprays of hot water and steam, with huge horizontal and vertical brushes to do the scrubbing.

Eight Rangers Sign For N.H.L. Campaign

LAKE PLACID, N.Y. (AP)—Clarence Campbell, president of the National Hockey League, watched New York Rangers go through a brisk workout against New Haven Ramblers, a farm club.

Also in the gallery were John Reid Kilpatrick, president of Madison Square Garden, and Lester Patrick, former Ranger manager and Garden vice-president.

Bill Juzda, rugged defenceman, quit early because of a severe cold, but will be ready for the exhibition game the teams will play Saturday. Herb Bourgeois has a cut over the right eye, and Tony Leswick, who pulled up with a charley horse Wednesday, is getting back into shape.

Eight Rangers have signed contracts. They are Buddy O'Connor, Frankie Eddolls, Phil Watson, Harry Bell, Neil Colville, Edgar Laprade, Bill Moe and Rene Trudell.

CAPITOL THEATRE

Never underestimate the power of a woman department: In Hakim-Litvak's "The Long Night," now at the Capitol, an RKO Radio release, Henry Fonda is begged for several hours by 450 of his townspeople and 50 policemen to come out of his besieged lodgings to face a murder charge. It finally takes Barbara Bel Geddes, his girl, to persuade him to do so.

Bergman Prepares To Play Joan Of Arc Before Cameras

HOLLYWOOD (AP) — Ingrid Bergman, who now is achieving her life's ambition by filming Joan of Arc, is wondering if Joan will become her "Frankenstein's monster."

Two French actresses made film versions of the saint. Neither has made another film since that one. Bergman, like most actresses, is a little superstitious. But her worries about the future are based mainly on whether she will have enthusiasm for future stories.

"It's like building a house," she said. "While you are building it you can't think or plan anything else. And when the house is completed what can you do?"

Bergman has been living the role of Joan for almost a year. She is probably one of the best informed people on the French saint, barring a few Ph.D.'s. I watched her as actors, trying out for parts, came on the set.

"Oh, he is the Dauphin," she shouted as Jose Ferrer approached.

STUDIES CHARACTERS

She has studied the characters in the story so carefully that she knows what they should look like. And her joy at seeing them come to life can be compared only to a scientist's joy upon completing a difficult formula.

Her associates on the film are impressed with her Joan-like qualities. During difficult moments in preparing the film (it will cost more than $4,000,000), Bergman would up and quote from Joan. Gets a little spooky.

Fortunately Miss B. has but one definite commitment when she completes this film. That is "Under Capricorn," to be made for Alfred Hitchcock. No other film stories have aroused her interest. "Joan" is too much competition. And as for plays, she wants to return to Broadway soon. But again, no play has caught her fancy — except "Joan."

"And if I don't find one," Ingrid laughed, "I'll go back and play 'Joan' again — but in a couple of years." Otherwise, Bergman on film would be competing with Bergman on stage.

ATLAS THEATRE

Bob Porterfield, who helped Gregory Peck and many another young actor along the road to success as director of the famed Barter Theatre at Abingdon, Virginia, is now in the movies himself.

Porterfield, whose Blue Ridge repertory theatre was an endowed finishing school for some of the most talented of Broadway stage players, has a role as the mate on a Florida river boat in Peck's new picture, "The Yearling," technicolor filmization of the Pulitzer prize-winning novel by Marjorie Kinnan Rawlings. The M-G-M hit is now being shown on the Atlas screen, with Jane Wyman and Claude Jarman Jr. in pivotal roles as Ma and Jody Baxter.

Where To Go Tonight

(As Advertised)

ATLAS—Gregory Peck and Jane Wyman in "The Yearling."

CAPITOL—"The Long Night," starring Henry Fonda and Barbara Bel Geddes.

DOMINION—"For the Love of Rusty," starring Ted Donaldson.

OAK BAY—"Valley of Decision," starring Greer Garson and Gregory Peck.

PLAZA—Abbott and Costello in "Buck Privates Come Home."

RIO—"The Fighting Seabees," starring John Wayne and Susan Hayward.

ROYAL—"Variety Girl," starring Bing Crosby and Bob Hope.

YORK—"A Song to Remember," starring Paul Muni and Merle Oberon.

'For Love Of Rusty' Opens At Dominion

"For the Love of Rusty," Columbia's third film in the popular "Rusty" series, will open at the Dominion Theatre today. Ted Donaldson repeats his role as Rusty's young master, while Tom Powers, Ann Doran, Aubrey Mather and Sid Tomack are also featured. The original screenplay was written by Malcolm Stuart Boylan and directed by John Sturges for producer John Haggott.

RIO THEATRE

One of the best all-around athletes in the film colony is Dennis O'Keefe, whose latest picture, "The Fighting Seabees," is playing at the Rio Theatre with John Wayne and Susan Hayward in the leading roles.

While attending Hollywood High School Dennis excelled in such sports as football, baseball, basketball and track. His first ambition was to be a big league ball player, and even today he could qualify as a better-than-average pitcher. He is equally adept at golf, tennis and handball.

ROYAL THEATRE

"Variety Girl," Paramount's spectacular, all-out musical comedy that has been eagerly awaited ever since the announcement of its going into production, is currently at the Royal Theatre, and now it can be reported that the waiting has been richly rewarded.

The star-studded, laugh-filled and melodic extravaganza has just about everything desirable in motion picture entertainment.

PLAZA THEATRE

Lou Costello's protege, beautiful blonde Joan Fulton, gets the break she's been waiting for with the top femme role in Abbott and Costello's "Buck Privates Come Home," the Universal-International picture now at the Plaza Theatre.

Lou spotted the statuesque Joan hoofing it in the chorus at Monte Prosser's Copacabana in New York in September of 1945 and signed her to a personal contract for films.

NOW! OAK BAY
GREER GARSON GREGORY PECK in "The Valley of Decision"
Doors 6.30 Feature at 6.40 and 9.00
MATINEE EVERY SATURDAY At 2 p.m. (Not Continuous)
ODEON MOVIE CLUB 9.30 SATURDAY MORNING
ACTION-PACKED WESTERN 'SADDLES and SAGEBRUSH'
PLUS CARTOONS AND SHORTS
FREE — BUGS BEAR AND BENNY BEAVER MAGIC MOVIE GAMES

THEY'RE BACK FROM THE FRONT!
UNIVERSAL INTERNATIONAL presents BUD ABBOTT LOU COSTELLO "BUCK PRIVATES COME HOME"
PLUS SIDNEY TOLER as CHARLIE CHAN IN "DANGEROUS MONEY"
TWO TOP HITS TODAY! Doors 11.30
PLAZA

TODAY—A Two Top Feature Treat! First Run!
FOR THE LOVE OF Rusty
TED DONALDSON · TOM POWERS · ANN DORAN · AUBREY MATHER · SID TOMACK
— PLUS — Meet the New Bulldog Drummond "BULLDOG DRUMMOND AT BAY"
DOMINION

NEW RIO 25¢ 11.45 to 5; AFTER, 35¢; CHILDREN, 10¢
TODAY! 2 HITS!
MACHINE GUN ACTION!
JOHN WAYNE • SUSAN HAYWARD "FIGHTING SEABEES"
TEX RITTER • DAVE O'BRIEN "WHISPERING SKULL"

Atlas A FAMOUS PLAYERS THEATRE
In outdoor Technicolor
starring Gregory PECK Jane WYMAN THE YEARLING
TODAY and SATURDAY At 12.34, 3.30, 6.06, 8.52
No Advance in Prices

LOOK! CHILDREN! ADMISSION 5¢ BETWEEN NOON AND 1 O'CLOCK SATURDAY
DOORS OPEN 11.45 A.M.

YORK Positively Ends Saturday!
★ HELD OVER! 2 MORE JOYOUS AND MUSIC-FILLED DAYS! EVERYBODY IS HAPPY AFTER SEEING IT!
THE GLORIOUS MUSIC OF CHOPIN! SUPERBLY PLAYED BY JOSE ITURBI!
★ PAUL MUNI ★ MERLE OBERON ★ CORNEL WILDE IN "A SONG TO REMEMBER" IN MIRACLE TECHNICOLOR
HAPPIER STILL WHEN THEY SEE IT AGAIN AND AGAIN!
HAPPY! THRILLING NEW CO-FEATURE! SPECTACULAR THRILL SEQUEL TO "MY FRIEND FLICKA" MARY O'HARA'S "THUNDER HEAD" SON OF FLICKA
WITH ★ FLICKA ★ RODDY McDOWALL ★ PRESTON FOSTER ★ RITA JOHNSON IN TECHNICOLOR!

2 MORE DAYS! TODAY AND SAT.
DOORS 11.55 A.M. 12.51 3.00 5.09 7.18 9.27
THE 36-CARAT MUSICAL WITH 3 DOZEN STARS!
VARIETY GIRL
Starring BING CROSBY · BOB HOPE · GARY COOPER · RAY MILLAND · ALAN LADD · BARBARA STANWYCK · PAULETTE GODDARD · DOROTHY LAMOUR And Scores More
— EXTRA — Walt Disney Colored Cartoon World Events • Latest News
ROYAL

LAST 2 DAYS! TODAY AND SAT.
ROBERT and RAYMOND HAKIM present HENRY FONDA • BARBARA BEL GEDDES VINCENT PRICE • ANN DVORAK in THE LONG NIGHT
RELEASED BY RKO
DOORS 11.55 a.m. DAILY FEATURE AT 12.32 2.44 - 4.57 - 7.09 - 9.22
PLUS: NEWS DONALD DUCK CARTOON Novelty Special
CAPITOL

MUSIC, MIRTH, MYSTERY
THE HAPPY RETURN OF BILL POWELL · MYRNA LOY IN THEIR FIRST NEW COMEDY IN 3 YEARS!
M-G-M's Song of the Thin Man
KEENAN WYNN • DEAN STOCKWELL
A FAMOUS PLAYERS THEATRE CAPITOL STARTING MONDAY

SAT. NIGHT DINNER DANCE
Five-course dinner a la Roger Cuche. Music a la Fred Pitt.
Chez Marcel
BELMONT 91 COLWOOD GOLF COURSE

for ADVERTISING
Newspaper—Magazine Trade Paper—Radio Printed Matter Billboard—Street Car
IN TOWN OR OUT OF TOWN
See DENMAN

Quick Counter Service
● We deliver hot, ready-to-serve Chicken in the Rough! Just phone E 1034.
BAKE'S TOP NOTCH
DOUGLAS at PRINCESS E 1034

PUBLIC DANCE TONIGHT "LOWER" CRYSTAL

IN PERSON STAN KENTON AND HIS ORCHESTRA featuring JUNE CHRISTY
"ARTISTRY IN RHYTHM" Hits the Jot!
First and Only Victoria Appearance WED., OCT. 15
9 Till 1 a.m.
BAY ST. ARMORIES
Advance Tickets Now At Fletcher's, Kent's and Spencer's Music Dept.
1.25, Tax Included Tickets at Door, 1.50
A BUTLER ENTERPRISE
A POPULAR PRICE FOR THE BEST IN MUSIC

EXCUSE ME - INNER CLEANLINESS IS THE FIRST RULE OF HEALTH
NEW LOW PRICES 35¢-65¢
ANDREWS LIVER SALT
SPARKLING LAXATIVE-ANTACID
—NEW EASY-TO-OPEN TIN—

TIMES *Classified Advertising*

B-3131 8 a.m. to 5.30 p.m. After 5.30 p.m., except Saturday, B 3132

Victoria Daily Times

TIMES TELEPHONES
Private Exchange Connecting All Departments

Beacon 3131

Night Service, After 5.30 p.m. and Before 8.30 a.m. (and after 5 p.m.) Saturdays:

Circulation Department .... Beacon 3200
Advertising Department .... Beacon 3132
Reporter (Social Editor) .... Beacon 3133
Reporter (Sports Editor) .... Beacon 3134

TIMES CLASSIFIED ADS. — Beacon 3131
Classified ads. received by 12 noon will appear the same day. Office hours: 8 a.m. to 5.30 p.m., except Sunday.

CLASSIFIED ADVERTISING RATES

2c per word per day. 5c per word for three consecutive days. 9c per word for six consecutive days.

Minimum advertisement, 12 words.

Business or Professional Cards—$1.25 per line per month; minimum of two lines.

Births, $1.00 per insertion.

Marriage, In Memoriam Notices, Cards of Thanks, not exceeding 10 lines, $1.50 per insertion. Each additional line, 15c daily.

Deaths, Funeral Notices, not exceeding 15 lines, $1.50 first insertion, and $1.00 subsequent insertions. Each additional line, 15c daily.

In computing the number of words in an advertisement, figures in groups of five or less and each abbreviation count as a word.

Advertisers who so desire may have replies addressed to a box at the Times Office and forwarded to a private address. A charge of 10c is made for this service.

The Times will not be responsible for more than one incorrect insertion of any advertisement ordered for more than one issue. Any claim for rebate on account of errors or omissions must be made within 30 days from the date of the same, otherwise the claim will not be allowed.

ANNOUNCEMENTS (1 — 10)
Announcements 1
Florists 2
Funeral Directors 3
Monuments 4
Coming Events 5
Lost and Found 6
Personal 7
Personal Miscellaneous 8
Travel 9
Beauty Shoppes 10

BUSINESS CARDS (11 — 12)
Business Cards 11
Professional Cards 12

EDUCATION (13 — 17)
Educationists 13
Dancing 14
Dressmakers 15
Information Wanted 16
Music 17

EMPLOYMENT (18 — 23)
Salesmen and Agents Wanted 18
Help Wanted—Male 19
Help Wanted—Female 20
Situations Wanted—Male 21
Situations Wanted—Female 22
Teachers Wanted 23

HOME BUILDING (24)
Building Supplies, Contractors, Decorators, Floor Surfacing, Heating and Plumbing, Piping.

MERCHANDISE (25 — 37)
For Sale—Miscellaneous 25
Bicycles 26
Musical Instruments 27
Radios 28
Market Specials 29
To Rent—Miscellaneous 30
Typewriters to Rent 31
Wanted—Miscellaneous 32
Dogs and Cats 33
Canaries, Caged Birds 34
Fur-bearing Animals 35
Office Supplies 36
Boats and Engines 37

FARMERS' MARKET (38 — 43)
Poultry Supplies 38
Baby Chicks 39
Livestock 40
Machinery 41
Grain, Hay, Feed 42
Seed 43

LET'S TRADE (44)

AUTOMOTIVE (48 — 52)
Motor Trucks, Tractors 48
Auto Service Directory 49
Garages 50
Automobiles 51
Auto Accessories 52

RENTALS (53 — 71)
Farms to Rent 53
Farms Wanted 54
Hotels 55
Rooms Wanted 56
Rooms—Housekeeping 57
Rooms—Board 58
Rooms—Furnished 59
Rooms—Unfurnished 60
Suites Wanted 61
Suites—Furnished 62
Suites—Unfurnished 63
Houses Wanted 64
Houses—Furnished 65
Houses—Unfurnished 66
Offices for Rent 67
Offices Wanted 67a
Stores for Rent 68
Storage Space 69
Warehouse Space 70
Resorts 71

FINANCIAL (72)
Money to Loan 72

REAL ESTATE (73 — 84)
Vacant Lots 73
Acreage 74
Farms Wanted 75
Farms for Sale 76
Listings Wanted 77
Business Opportunities 78
Listings Canceled 79
Property for Exchange 80
Property for Sale 81
Property Wanted 82
Houses Wanted 83
Houses for Sale 84

TIDES

Oct.	Time h.m.	Ht ft.	Time h.m.	Ht ft.	Time h.m.	Ht ft.	Time h.m.	Ht ft.
1	3.08	7.4	9.18	4.6	15.20	7.8	21.56	3.5
2	4.05	7.2	9.51	5.3	15.40	8.0	22.40	2.9
3	5.12	7.0	10.24	6.2	16.01	8.2	23.28	2.4
4	8.46	7.0	10.55	6.9	16.10	8.5	....	
5	0.20	2.0	....		16.05	8.6	....	
6	1.15	1.7	....		16.20	8.8	....	
7	2.13	1.6	....		16.55	8.7	....	
8	3.15	1.7	14.07	8.3	15.20	8.2	17.45	8.3
9	4.17	2.0	14.01	8.1	17.29	7.6	19.44	7.7
10	5.16	2.5	14.00	7.9	18.23	6.7	23.06	7.5
11	6.11	2.9	13.39	7.9	19.05	5.6	....	
12	0.26	7.4	7.01	3.5	13.38	8.0	19.46	4.6
13	1.35	7.4	7.45	4.3	13.59	8.1	20.30	3.7
14	2.36	7.4	8.27	5.0	14.24	8.3	21.10	2.9
15	3.42	7.4	9.07	5.9	14.59	8.4	21.53	3.4
16	5.16	7.4	9.45	6.6	15.07	8.5	22.36	2.0
17	7.58	7.5	10.22	7.3	18.13	8.5	23.22	2.0
18	9.25	7.9	10.55	7.8	14.54	8.5	....	
19	0.07	2.0	....		14.44	8.5	....	
20	0.55	2.3	....		13.56	8.5	....	
21	1.45	2.5	....		13.02	8.5	....	
22	2.36	2.9	....		13.20	8.5	....	
23	3.33	3.2	....		13.28	8.3	....	
24	4.30	3.5	....		13.15	8.1	....	
25	5.24	3.9	....		13.05	8.0	19.31	5.9
26	6.10	4.3	....		13.07	8.0	19.35	5.2
27	0.44	6.6	6.52	4.6	13.16	8.0	19.54	4.4
28	1.41	6.9	7.28	5.2	13.31	8.2	20.21	3.5
29	2.36	7.1	8.05	5.7	13.50	8.4	20.56	2.6
30	3.35	7.3	8.39	6.4	14.09	8.7	21.35	1.9
31	4.53	7.4	9.16	7.1	14.24	9.0	22.19	1.3

Announcements

BIRTHS

GOWLAND—To Mr. and Mrs. R. H. Gowland, at the Royal Jubilee Hospital, Oct. 3, a son (Robin Argyle).

JENKINS—To Mr. and Mrs. J. W. Jenkins (nee May Boone), at Royal Jubilee Hospital, on Sept. 29, 1947, a daughter, Judith Ann.
(Ottawa papers please copy.)

MARRIAGES

PURSER-CARVETH—The marriage is announced of Rita Mary, only daughter of Mrs. A. W. Carveth, 444 Linden Avenue, and Grande Prairie, Alta., and the late Mr. Carveth, to Mr. Frederick Gerald Purser, 931 McClure Street. The ceremony took place on Oct. 2, at 2 p.m., Dr. H. A. McLeod of First United Church officiating.

MITCHELL-GIBBONS—At 8 p.m., Sept. 30, at H.M.C.S. Naden Chapel, with Chaplain Bruce Pegler officiating, the marriage of Joan Eileen, daughter of the late Mr. George F. Gibbons, Victoria, to Sub-Lt. (S) Stanley F. Mitchell, R.C.N., second son of Mr. and Mrs. J. F. Mitchell, Ottawa, Ont., took place.

WHITE-BANNER—Mr. and Mrs. S. S. Banner, 1028 Caledonia Avenue, announce the marriage of their eldest daughter, Elizabeth Joan, to James Stephen White, eldest son of Mr. and Mrs. Robert White, 905 Esquimalt Road. The ceremony took place on Thursday, at 9.30 a.m., in St. Andrew's Cathedral, Rev. Donald Lehane officiating.

DEATHS

GARNHAM—At the Royal Jubilee Hospital on Oct. 2, 1947, Mrs. Alice Annie Garnham of 1237 Dominion Road, aged 84, widow of Frederick Garnham; born Bloomfield Station, King's County, New Brunswick, and a resident of Victoria since 1904. She leaves two daughters, Miss Hilda Garnham, at home, Mrs. J. A. Andrews, Victoria; one son, W. H. Garnham, 2532 Forbes Street; three grandchildren, and three sisters, Mrs. W. Cameron of Vancouver, B.C.; Mrs. W. Allison and Mrs. A. Allison, both of Royal Oak, B.C.
Funeral from Hayward's B. C. Funeral Chapel on Monday at 1.30 p.m., Rev. G. D. Kendell, Rector of St. Saviour's Church, officiating. (Vancouver papers, please copy).

ILES—Passed away at his home, 2840 Shelbourne Street, on Oct. 1, 1947, William Iles. He was born in England, and a resident of Victoria for 20 years, survived by his widow, at home.
Funeral services will be held in the chapel of the Thomson Funeral Home on Friday afternoon at 3 p.m., Rev. T. G. Griffiths officiating. Interment in the Royal Oak Burial Park.

SLINGER—At the Royal Jubilee Hospital on Oct. 2, 1947, May Slinger, aged 74 years, beloved wife of Stephen Slinger of 1011 Pandora Avenue; born in San Francisco, Calif., and had resided in Victoria for the past 38 years. The late Mrs. Slinger leaves to mourn, besides her husband, one son, Fred of California.
Funeral services will be held in McCall Bros.' Floral Funeral Chapel on Saturday afternoon at 3 o'clock, Rev. T. L. Leadbeater will officiate. Interment will be in the Royal Oak Burial Park.

SMITH—There passed away at the residence on Oct. 2, 1947, Elizabeth Smith, aged 78 years, beloved wife of Herbert John Smith of 2544 Penrhyn Street; born in England and had resided in Winnipeg, Man., for 30 years prior to coming to Victoria four years ago.
Funeral services will be held in McCall Bros.' Floral Funeral Chapel on Monday afternoon at 2 o'clock, Rev. William Hills officiating. Interment will be in the Colwood Burial Park.

WALKER—There passed away in Victoria on Thursday, Oct. 2, 1947, William Walker, in his 85th year, born in England.
Funeral services will be held in the chapel of Sands Mortuary Ltd., on Saturday, Oct. 4, at 10.30 a.m., Rev. D. L. G. Gordon will officiate. Interment in the Colwood Burial Park.

IN MEMORIAM

DE MACEDO—In loving memory of Flying Officer John Bernard Joseph de Macedo, R.C.A.F., who died of injuries sustained on active service overseas Oct. 3, 1943.
"Eternal rest grant unto him, O Lord, and let perpetual light shine upon him. May he rest in peace."
—Inserted by his loving parents and brother Frank.

PEEBLES—In loving memory of Mrs. Emily Peebles, who passed away Oct. 3, 1942.
Loving and kind in all her ways,
Upright and just to the end of her days;
Sincere and true in her heart and mind,
Beautiful memories she left behind.
—Ever remembered by the family.

WILMSHURST—In loving memory of James Wilmshurst, who passed away Oct. 3, 1944.
In that blessed land called heaven,
I pray we once more be
United as we were on earth,
For all eternity.
—Ever remembered by his loving wife and sons James, Fred and George, grandchildren and brother Fred.

FLORISTS

ALL FLORAL WORK ARTISTICALLY designed. We grow our flowers. Brown's Victoria Nurseries, 618 View. G6612. G3527. x

ANY FLORAL DESIGNS — LOWEST prices. N. B. Pollock, 1318 Douglas. G5315. x

Funeral Designs, Weddings, Bouquets, Corsages. Fresh Cut Flowers Delivered.
WOODWARD'S Florists 619 Fort G5614 x

THE POSY SHOP, 653 FORT — FLORAL tributes, fresh cut flowers, wedding bouquets, corsages. Phone G5422 x

FUNERAL PIECES ARTISTICALLY DESIGNED
ALL BRANCHES OF FLORAL ART WORK
ISLAND FLORIST, formerly TYRRELL'S
755A YATES E 6743

Esquimalt Florists

SWEETHEART FLORISTS
B3331
Beautiful Floral Designs Artistically Created. Funeral pieces, corsages, cut flowers.
599 ESQUIMALT ROAD
26-83

3 FUNERAL DIRECTORS

SANDS MORTUARY LIMITED
1803 QUADRA ST PHONE E 7511
BEAUTY AND DIGNITY WITHOUT EXTRAVAGANCE x

THOMSON FUNERAL HOME
Established 1911 Formerly of Winnipeg
Lady Assistant Licensed Embalmer
1625 Quadra St Phone G2612 x

B.C. FUNERAL CO. (HAYWARD'S) LTD
Established 1867
Moderate Charges Lady Attendant
734 Broughton Street
Telephone E3614 x

McCALL BROS
"The Floral Funeral Home"
Office and Chapel corner Johnson and Vancouver Sts. Phone G2012 x

THE CURRY FUNERAL HOME
Opposite Christ Church Cathedral
980 Quadra Street
Phone G 5512 x

5 COMING EVENTS

A BETTER OLD-TIME DANCE EVERY Wednesday, with Stewart's orchestra at the Arcade (Broad and View). x

5 COMING EVENTS (Continued)

A DATE TO REMEMBER! OLD-TIME dance, Fraser Street Hall, Saturday, Oct. 3, 9-12; Stewart's orchestra; Bill Hook, M.C. Admission 50c. 3-81

A GRAND OPENING DANCE WILL BE held on Saturday, Oct. 4, at the Broad Street Auditorium for the Harvesters' first old-time dance of the season. Be there at 9 p.m. for a good time. Introductory cash prizes. Admission 50c. 6-81

ALL YOUNG PEOPLE INTERESTED IN constructive living, Y.P.S., Tuesday, 8 p.m., Victoria Truth Centre, 734 Fort. 26-104

AGAIN AT PRINCE ROBERT HOUSE—Saturday night, old-time dance with Doc's Old-timers, 9-12; 50c. Novelty dances. Prizes. Tombolas. A good time for all. 6-81

ANOTHER OLD-TIME DANCE, McMorran's, Friday, Oct. 3. Music by Doc's Old-timers; 9-12; 50c. Novelty dances. Prizes. Tombolas. 5-80

AN OLD-TIME DANCE
Saturdays, Crystal Garden (lower); Homesteaders' orchestra. Featuring waltzes! Twostepsl Schottisches! Minuet! etc. 9-12. 50c. Fun for all the family. x

CHAMPIONSHIP DOG SHOW TOMORROW at the Bay Street Armories. Judging from 10 a.m. to 10 p.m. Admission 35c; children 10c. 1-80

DANCE—CRYSTAL GARDEN, LEN Acre's orchestra, Tuesday, Oct. 7, sponsored by the Loyal Order of Moose. Come and have fun. Loyal Order of Moose, Boilermakers' Hall, 902 Government St. 7-83

DON'T MISS THE ALLIED PRINTING Trades dance, Crystal Garden, Oct. 2. Admission 75c. Len Acres' orchestra. Valuable door prize.

EAGLES' OLD-TIME DANCE, TONIGHT, Oct. 3. Members and wives admission free. 1-80

EX-R.A.F. CRICKET CLUB DANCE—Friday, Oct. 3, North Ward Community Hall, Kings Road; dancing 8-12; tickets 50c. You are invited. A good time guaranteed. 2-80

McMORRAN'S SEASIDE DANCING PAvilion, Cordova Bay. Dancing every Saturday night, 9-12; Stan Cross' orchestra; tombola prizes. Saturday night is dance night at McMorran's. tf

MODERN DANCE EVERY SATURDAY night, Trail Riders' Ranch, opposite Goldstream Hotel. Good music, good floor. You'll like it. 3-81

RAY GRIFFITHS' ORCHESTRA NOW available, Monday through Saturday. Inquire G8802. 26-84

REAL OLD-TIME DANCE—LAKE HILL Hall, Scafe's orchestra, Saturday nights, 9-12; admission 50c. New floor. Coffee, bring own sugar. 1-81

RUMMAGE SALE, 9 A.M., SATURDAY, Oct. 4, Broad Street Auditorium. 1-80

SASKATCHEWAN ASSOCIATION—OLD-time dance and card party, MacDonald Hall, Fort St., over English Bakery, on Monday, Oct. 6, 9-12. 3-82

THE MARIGOLD COMMUNITY CLUB opens the season's card game at Marigold Hall, 8 p.m., Saturday, Oct. 4; prizes, chicken dinners, etc. 1-79

WHIST NIGHTLY, 8.30. PRIZES, $16. Progressive, Monday, Wednesday, Friday. Partner, Tuesday, Thursday, Saturday. "Playfair." Westholme Hotel, Government St. 25c. x

WHIST NIGHTLY, 8.30 P.M., MONDAY, Wednesday and Friday, progressive, prizes $14. Partner, Tuesday, Thursday and Saturday, prizes $16. Pastime Whist, 727 Pandora Ave. Admission 25c. tf

5a WHERE TO EAT

A QUICK MEAL WITH OUR STEADY CUSTOMERS will bring you complete satisfaction. Kent Lunch, Blanshard St. (opp. B.C. Tel.) x

BUSINESS MEN
For those of you who can't get home to dinner. Delve into one of our noonday meals for an appetite delight.
CIRO'S CAFE, 809 YATES ST.
Open daily, 9 a.m. till 1 a.m.
Saturday, 9 a.m. till 2 a.m. x

CHRIS' COFFEE SHOP, COOK STREET (at Fort). Best fried chicken you ever tasted; also 'burgers and fish and chips.

EVERYBODY MEET'S AT JOHNNY'S Good food, quick service. Fort (at Quadra) x

FRIENDLINESS with CLEANLINESS. Good food well served. Cooper's, 731 Fort St. x

HOME COOKED MEALS - HOT DINNERS from 11:30 a.m. till 6 p.m. The Coffee Cup, 1111 Government Street x

THE FUN OF GOING PLACES is increased if you know where to go for a good meal or a cup of coffee afterwards.
Prompt, courteous service on all orders.
ELITE CAFE 728 FORT ST.
Open 6.30 a.m. to 1 a.m. x

TO CUSTOMERS AND FRIENDS

Owing to the meat shortage and the large number of customers we enjoy serving every day, we are forced to close on Sunday until further notice. But we open Monday morning at 7.30.

Breakfast, Dinner, Supper, Afternoon Teas Anytime

AT OUR SODA FOUNTAIN
Home-made Ice Cream — Ice Cream to Take Out

THE CAMEO
828 Yates Street
(Seating Capacity 179)

ESQUIMALT

A SPECIAL FOOD WELL SERVED Tudor Lunch, 1265 Esquimalt Road x

6 LOST and FOUND

LOST—BLACK WALLET, WEDNESDAY afternoon, with valuable papers and small sum of money. Reward. Phone E5112 or evenings E3424. 3-81

LOST—OVAL PASTEL SHADE SHELL brooch, hand-made. G6026. 1-80

LOST—PAY IN BROWN ENVELOPE. Finder please phone E4141, Spencer's Snack Bar, or B3518. 6-85

LOST—FROM 2800 THOMPSON AVE., grey Persian cat with lame front leg. Reward to finder. Please phone G2995 or E7025. 2-81

LOST—WELTINI CAMERA, IN BANK OF Montreal. Finder please phone E9231 daytime, B1683 after 6. Reward. 3-80

FOUND AT CORNER OF NEWPORT AND Curry Road, pair of rimless bifocals. Contact Mrs. Stubbs at G6238. 1-80

WILL PARTY WHO TOOK ENGLISH buggy from Pringle's Store, please return, as it is needed by mother with three small children. 2-80

PERSONAL

AHOY, PEOPLES!! WE'RE HOTTER than Death Valley when it comes to the slaying of rats, mice and insects. THE PIED PIPER will gladly arrest those pesky pests. Phone E 7911. tf

ALL-WOOL PULLOVERS AND CARDIgans, in pastel shades; all sizes. Irene Carroll, figure stylist, 766 Fort St.

ARTISTIC AND MODERN PICTURE framing. Many styles at Diggon's.

AT ONCE—RUBBER STAMPS FROM DIGGON'S.

7 PERSONAL (Continued)

—BROADLOOM RUGS—

HERE'S WHAT YOU'VE BEEN WAITING FOR . . .

SEAMLESS . . . "Footmark-Proof" reversible ALL-WOOL BROADLOOM RUGS . . . sizes up to 12ft. wide without a seam, . . . by ANY LENGTH.

REVERSIBLE . . . for double wear. All the latest solid shades, as well as tone-on-tone modernistic designs.

Solid colors in Navy Blue,
Mushroom Beige
Cardinal Rust
Sky Blue
Hunter's Green
Henna
Rosewood
Chinese Green
Grey.

These Rugs made to YOUR specifications . . . delivery in about 6 weeks.

HUMBER BROTHERS furniture.
In The Heaney Warehouse View—Below Gov't. Opp. Courthouse.

ALSO stair carpets and hall runners 27" & 30" wide by any length. Come in and see these lovely colors.

ALCOHOLICS ANONYMOUS
Beacon Hill Chapter. Confidential information and advice to alcoholics. Phone E 5035. x

BILLY: BEFORE WE START ORGANIZing that bowling team, phone E6122. Baldy.

BOYS' SUITS IN WELL KNOWN MAKES —In flannels, corduroy and English jersey; sizes 1-5X. Prices, $2.25 to $5.50. The Stork Shop, opp. Times. G2661.

BELTS, TRUSSES, ELASTIC HOSIERY Expertly fitted. Private fitting room. Nurse in attendance for ladies.
THE MODERN PHARMACY LTD.
Douglas St. at Johnson E1191

CONTRIBUTE FOOD PARCELS TO Britain with no cost to yourself. For particulars, phone E9482. 26-104

CROCHETING, KNITTING AND DRESSmaking. G7515. x

DRESSED TURKEY

FROM NELVI TURKEY FARM
SOOKE ROAD

Are Special Grade, Milk-fed—Are Raised on Orchard Range

Free, Happy, Healthy Bird
(No Jail Birds)

Are Plump, Tender, Finer Flavor

Are Expertly Dressed—Drawn If Wanted

And, of Course, Human Killed

We Stick the Turkey's Brains, Then Bleed Them

Farm Price, of Course, If You Pick Up the Turkey on the Farm

TURKEY FOR THANKSGIVING DAY
ORDER NOW!
1-80

DO YOU LACK CONFIDENCE?
MURREL TAILORS 1115 Blanshard St. will give you that EXTRA ASSURANCE, which is so important in this modern competitive world, by tailoring your clothes with that "Perfection Fit."

FOOT COMFORT - NON-SKID ARCH support with adjustable pad to suit your particular case. Instant relief for tired, aching feet. Mail orders—give correct shoe size. Cost only $1.50 pair. Cunningham Drug, FORT and Douglas. Garden 8091. Private fitting room. x

FINE PRINTING—SOCIAL, BUSINESS. Everything from a card to a catalogue at Diggon's. x

END BALDNESS
WHY suffer embarrassment of unsightly baldness. Amaze family, friends, by growing new hair the easy way. Just massage a little McLaran's "3 Out of 5" into scalp each night or morning. Results in less than six weeks! Buy a jar today ($5.00) at your druggists or barber shop. If they are not yet carrying it send direct to McLaran's "3 Out of 5" Canada Limited, Dept. VT-1, 523 Eighth Avenue West, Calgary. 6-85

ECZEMA, ITCH, PILES, DANDRUFF, rash. Try Teenjore Ointment, 638 Cormorant St., and all department drug stores. x

I WILL CALL WITH CASH FOR YOUR old carpet, in any condition. G7258.

JUST ARRIVED—SHIPMENT OF ENGlish wool, all colors; 25c oz. At the Beehive, 633 Fort St.

LOOK FOR THE DAILY
"NOT ADVERTISED"
SPECIAL VALUES
—IN—
SPENCER'S
FURNITURE DEPARTMENT
SECOND FLOOR

OAK BAY BEAUTY SALON, 2239 OAK Bay Ave., near Monterey. First set free after all permanents and cold waves B2833. x

ONE-DAY SHIRT SERVICE—In by 10, Out by 5. Sam Chong Laundry, 731 Fisgard St. (opp. Hudson's Bay). G7751. 26-85

PERSONALIZED CHRISTMAS CARDS—Advance samples now at Diggon's.

PERSONALITY PROBLEMS ANALYZED
Scientifically Trained Counsellor at the CAMEO CAFE, Yates Street.
Eves., 7 till 11 p.m. H. W. Hamlett, C.G.A. 26-85

PICTURE FRAMING—FIRST-CLASS JOB guaranteed. Large stock of mouldings. Williamson's, 640 Fort St x

RECORDS
ARE IDEAL FOR ALL OCCASIONS
SEE OURS
15c EACH 7 FOR $1.00
B.C SOUND AND RADIO SERVICE
931 FORT ST. PHONE E4731

7 PERSONAL (Continued)

RONSON LIGHTERS REPAIRED IN ONE week. Genuine Ronson parts. Mail to Hotel Malaspina Cigar Store, Nanaimo, B.C. 26-97

SHOTBOLT'S COMPOUND BALSAM OF honey, for coughs and colds. Shotbolt's Drug Store, 589 Johnson St. x

SUIT LENGTHS MADE-TO-ORDER

Beautiful hand-woven material for suits, tablecloths, drapes, bedspreads. Exclusive habitants' arts and crafts, wood carving, hand-knit sweaters, diamond socks. Come in and browse around.

ARTISANAT DU QUEBEC 1012 Fort St.

WE RE-WEAVE YOUR OLD RUGS into new thick, reversible rugs to fit any room, any size. Telephone G8959 before 10 a.m. or after 5 p.m., or write Aladdin Carpet Weaving Co. G7258.

FOR THE BRIDE

ACME PRESS LTD., 753 VIEW ST. — Wedding invitations, neatly and correctly printed. Phone E2821. x

10 BEAUTY SHOPPES

ACT NOW FOR OUR TWO-FOR-ONE specials in permanents, and cold wave. New Ray Beauty Shoppe, 830 Fort. x

HOLLYWOOD BEAUTY SALON, 617 Fort St. (above Nutshell) E0433 Prop., Peggy Henderson. x

HOME PERMANENTS—LADY, IF IT'S the price you're after, ring the Speedway Department, La France Beauty Salon, and get your hair shaped, oil shampooed, dressed for the price you can do it at home. Spray curl or machine, 4-minute permanent or take it home and do it yourself. Phone G7443. 715 View St. Guaranteed permanents. tf

NEW PERMANENTS — FINE HAIR A specialty. Bobette Beauty Salon, Room A, Campbell Bldg. G6852.

PERMANENTS - BEST MATERIALS used. Bill Atkinson, 1328 Blanshard. B1325. tf

PERSONAL SUPERVISION FOR PROBlem hair. Permanent waves of distinction by the Avalon Beauty, upstairs, Kresge Bldg. E0522. x

REIMER'S BEAUTY SALON, 743 VIEW. For appointments, phone E4432. tf

SUSSEX BEAUTY SALON, 706 BROUGHton. For appointment, phone E5115 x

TYRRELL'S LTD.—PERMANENT WAVE specialists at D. Spencer Ltd., 4th Floor. E4141. x

TRU ART BEAUTY SALON—PERMAnents a specialty; test curl given. Mary Olsen, 1036 Fort St. B8234. tf

VOGUE BEAUTY SALON, 717 VIEW Lorene Tantow, proprietress. B1112. x

Business Cards

BRICKLAYERS

BRICKLAYER — FIREPLACES, CHIMneys designed, built or repaired. Satisfaction guaranteed. B 5022. x

BULLDOZING

BULLDOZING, LAND CLEARING, ROAD grading, excavating, backfilling. The right machine for every job. John D. Kissinger Jr. Day E 8425; night B 3947.

CABINETS

KITCHEN CABINETS, STORE FIXtures made to your specifications. Variety Wood Products, 600 Montreal St. G1833. x

CARPENTERS

GENERAL CARPENTRY, ALTERATIONS, repairs, finishing. McCoy. G8351. tf

CATERER

CATERER — FOR WEDDINGS, BANquets, dances. G 7429. Mrs. Norris. tf

CATERER FOR BANQUETS, WEDDINGS, dances; also ballroom for rent. Prices reasonable. Phone G0286 or E5700. tf

NORRINGTON'S BAKERY LTD.—BAKers and caterers. Sandwiches made to order. Glasses, dishes, cutlery for hire. 1027-29 Cook St. G3041 tf

STRATTON'S CATERING SERVICE — All-occasion catering at reasonable prices. B3381. tf

CEMENT CONTRACTORS

A1 CEMENT WORK—SIDEWALKS, foundations, floors, driveway repairs, etc. Septic tanks, drains, sewerage problems. Estimates given. Phone E8388. 26-104

FOR EXPERT CONCRETE WORK
SIDEWALKS
FOUNDATIONS DRIVEWAYS
Phone PAUL ZALUSKI — B2414
Good Job Every Time tf

A 2½-FT. ELECTRIC CEMENT MIXER. $3.50 per day. Phone E7255. tf

CHIMNEY SWEEP

ALWAYS A BETTER JOB BY PACIFIC Chimney Sweeps. Newest vacuum equipment. Operated by veterans. E8296.

GRAY'S CHIMNEY SWEEP (REGIStered); vacuum service; work guaranteed. War veterans. Reliable. E7224.

CONTRACTORS

COARSE CINDERS FOR DRIVEWAY, fill, etc. Per yard delivered, $1.50. Empire Wood and Coal Co. B2424

ALTERATIONS AND ALL KINDS OF repairs. S. S. Weismiller B1252

ROCK DRILLING AND BLASTING. A. J. Barr, 977 Cloverdale Ave. G5152. x

CROYDON CONTRACTORS — DRIVEways, sidewalks, fencing, small alterations, steps. We served over there. May we serve you here. E3813 tf

COMMERCIAL ART

"PICTURES TELL EVERYTHING"
ILLUSTRATING FOR
NEWSPAPERS
SILK SCREEN POSTERS
STREETCAR POSTERS
BOOKLETS
TOURIST FOLDERS
LETTERHEADS
COMMERCIAL ART DEPT.
TIMES

BUSINESS CARDS (Continued)

DRAFTSMEN

BUILDING DESIGNS—HOME PLANS
For a complete service, visit Home Planning Department, 312 Central Building. Competent draftsmen will gladly discuss, without obligation, your planning problems.
INSURANCE — BLUE PRINTS
N.H.A. and 5% Building Loans
C. N. GORE
312 Central Building Phone E2132
Evenings, G9046 x

ELECTRICAL REPAIRS

ELECTRICAL REPAIRS — HAVE YOUR iron, toaster, waffle iron or sandwich toaster repaired now. Expert workmanship at low prices. Hudson's Bay Company Housewares Department. Phone E 7111. tf

R. A. COLE—Electric service, alterations, repairs, fluorescent lights, etc. G 5249. 26-100

ELECTRIC WIRING

MAIS ELECTRIC SERVICE. B4131. ALL types of electric wiring. We take pride in our work. Our workmen are qualified. 1803 Cook St. x

ENGRAVERS

PHOTO ENGRAVING—HALF-TONE AND line cuts. Times Engraving Department. Phone B3131.

FLOOR POLISHING

YOUR FLOORS EXPERTLY WAX POLished. Homes our specialty. Greggs, established 1920. G5023 tf

FLOOR SURFACING

FOR RENT—ELECTRIC FLOOR SANDers, edgers and polishers. All new equipment. Complete line of floor-finishing materials and waxes in stock. Instruction for finishing floors supplied with machine.
SHAWNIGAN LUMBER COMPANY
2000 Government St. tf

B.C.R. FOR FLOOR SANDING AND Mastic tile floors. Free estimates. Expert workmanship. B.C. Roofers and Agencies, 715 View St. E6822. Night, G6144. R. Watson, manager flooring dept.

CAPITAL FLOOR CO. FLOORS SANDED and refinished, asphalt floor tiles. Free estimates. G5605. E8975 tf

Dependable sanding, finishing. Marnot varnish. Free estimates. Ro-Ho Service. B1253. 8 to 2 p.m. 26-103

FLOORS SANDED AND REFINISHED—Old made to look like new. G5507

FLOOR SANDING, FINISHING. GUARanteed estimates given. R. Hoadley. B4434, before 5 o'clock tf

LEN JONES & CO.—FLOORS SANDED and finished. Estimates free. B3511

MODERN FLOOR CO. HARDWOOD floor layers; sanding and finishing, new and old floors. B3295 tf

NEW PORTABLE ELECTRIC SANDERS for rent. Sidney Lumber Co. G2515 tf

V.I. HARDWOOD FLOOR CO., 707 Johnson St. Free estimates. G7314.

FLOOR SANDERS

DUSTLESS FLOOR SANDER FOR rent; machine delivered free. Phone Albion 45X. tf

GLASS

GLASS AND MIRRORS OF ALL KINDS Messerschmidt & Sons, 935 Mason St. G 6962.

GARDENERS

CALL E 3953 OR LEAVE MESSAGE day or night. Tree pruning, spraying, hedges trimmed, landscape gardening done. Practical entomology, horticulture, plant pathology. J. S. Downing tf

GREENHOUSES

RICHMOND GREENHOUSES
2316 Richmond Rd. (near Jubilee Hospital)
BULBS SPECIALLY CULTIVATED
For Sale: Tulips, Pride of Harlem, Inglescome Yellow, Clara Butt, Golden Spur Daffodils. First size, 75c dozen; 100 for $5.50. Wedgewood Iris, three dozen, $1.00; 100 for $2.50. Call at Greenhouses or residence, 1377 St. David St.
E4209 WE DELIVER
26-84

GUNSMITH

FRED E. BEHNSEN, 629 PANDORA E7714.

GUITARS

SPANISH GUITAR LESSONS GIVEN—Any style. For appointment, Box 1081 Times. x

HOME SERVICES

COMPLETE HOME SERVICE—FLOORS waxed, polished; windows, carpets, chesterfields cleaned. Quick service. Phone B4391. 3-82

DO YOUR HOUSECLEANING THE EASY way, rent an electrolux by the week or day. Delivered. E5584. x

HEARING AIDS

TELEX
The world's finest precision hearing aid. More clarity and power in a one-piece unit than ever thought possible.
Telex Hearing Centre (R. O. Munson)
206 Kresge Bldg. E2436 x

INSULATION

HEAT SEAL INSULATION AND ROOFING (V.I.) LIMITED
Western Canada's Oldest and Largest Insulating Firm
E5221 1216 BROAD ST. E6021
Evenings, G8501 tf

LAWN MOWERS

A. E. PRICE & SON, LOCKSMITH, 1232 Government Street. Lawn Mowers sharpened, collected and delivered. G 6221.

IRA BECKER & SON
Lawn Mowers Sharpened, $1
First-class Job. Guaranteed—We Call and Deliver
Phone G8742 648 Cormorant St. tf

MOVING AND STORAGE

ALERT SERVICE CO.—MOVING, SHIPping, heavy hauling. 749 Broughton St. Phones E4101-4102. x

FURNITURE MOVING, CRATING AND general cartage. Temporary phone, B3856. x

NOVELTIES

BURROUGH GIFT MART, 808 FORT ST. (next to Tergeson's). The joke, trick and novelty shop. E8432. x

BUSINESS CARDS (Continued)

PAPERHANGING & PAINTING

A1 BETTER CLASS INTERIOR AND exterior painting, paperhanging, spraying, by experts. Western Decorators. E 5007. x

A RELIABLE PAINTING AND DECOrating service at reasonable rates. G1404. 26-101

ALL CLASSES OF INTERIOR AND EXterior work. Scottish Decorators. G 3042, G 6461. Evenings, 5-7.

CULLINGFORD, E7070. PAINTING AND decorating, paperhanging, etc. tf

E. CONRAD, B5643. L. H. LOGAN, G4034. Painting and decorating, anytime.

GEO. E. GOODWIN, FORMERLY OF Regina. Painting and decorating contractor. B5491. Res. G9198. Satisfaction guaranteed. 2528 Estevan. Est. 1911

IF YOU WANT A FIRST-CLASS PAINTing or paperhanging job done reasonably, call E8773, Acme Decorators. Guaranteed work of the finest quality. Fully experienced workmen. Immediate service. x

LENNAX BROS.—PAPERHANGING, INterior decorating, exterior painting, spraying. Estimates free. Phone B3752. tf

ROOMS PAPERED, $8, INCLUDES PAper. Also kalsomining. Archer. G2328. 30-90

PAINTING AND PAPERHANGING DONE by experts. Satisfaction guaranteed. J. Goldie and A. Day. Phone Colquitz 130M or B3651.

SPRAY PAINTING, ROOFS, STUCCO, etc. E8773. tf

TWO PAINTERS AT YOUR SERVICE, day or night. Want to help you. Make your home look clean and bright. Give us a call and we will prove that we're well experienced and in the groove. Phone G7962 in the evening and B1442 in the day. 26-102

$10 AND UP—PAPERS THAT ROOM. Includes paper. D. Smythe. B3837 26-90

PLOWING

ACREAGE AND GARDENS PLOWED and disced, excavating and leveling, etc. Ford tractors. Jewkes. E7377. tf

GARDENS PLOWED WITH ROTARY tiller. No hoeing necessary. Frank Glass. G 1205 x

PERCY GILL—FOR PLOWING, DISCing, acreage and gardens; excavating and leveling. Rotary Tiller for acreage, powered by Ford tractor. Albion 137R. tf

PLATING

ATTENTION — WE DO PLATING, POLishing, etc. V.I. Plating, 1008 Blanshard.

PLUMBING and HEATING

BATHS AND FITTINGS. VICTORIA Plumbing Co., 1805 Cook St. G1553

FURNACES REPAIRED AND INstalled. All work guaranteed. Shaw Sheet Metal, 1317 Wharf St. B 2342.

TIMBER

SMALL STANDS OF TIMBER. BOX 258, Times. x

ROOFING

ADANAC ROOFING COMPANY
Lock-type windproof asphalt shingles for immediate application.
Days B3776 Evenings 26-95

A BETTER ROOFING SERVICE
DUROID AND ACE TEX ROOFS LAID complete. Hexagon or square butt. New roofs or over your present shingles. Special lead collar flashing on chimneys approved applicators, experienced workmen. Gyproc wool thick insulation installed, saves up to 30% in fuel costs. All work guaranteed. Terms if desired. Free estimates, no obligation.
STEWART & HUDSON
405 Gorge Rd. B2171

GENUINE DUROID SHINGLES
SHIELD YOUR HOME FROM FIRE
Can Be Applied Right Over Your Old Roof By the Approved Applicators
HOME BUILDING PRODUCTS LTD
2006 Government St Phone G5421

REFRIGERATORS

REFRIGERATORS
ALL MAKES SERVICED AND REPAIRED
EXPERT WORKMANSHIP
KER ELECTRIC 1111 FORT
B3425

SHOE REPAIRS

WHY WAIT! GET 'EM QUICK WITH best materials at "Kilner's," corner Government and Bay. 26-87

TILE SETTING

GENUINE "EAGLE" GLAZED TILE—Free estimates. For sinks, hearths, bathrooms, etc. Experienced workmen. G4483 or E3845. tf

TAILORING

LADIES' AND GENTS' TAILORING — Expert remodeling, alterations. J. Davis, 623 Yates. E 5811 tf

TAILORING, FUR COATS REMODELED, collars turned, drapes. 1030 Fort St. x

TREE TOPPING

ALL RESPONSIBILITY TAKEN—TOPping, removing dangerous trees. Reasonable charges. G7777 and B2254.

DANGEROUS TREES TOPPED OR felled by experienced man. Phone Col 110M

DANGEROUS TREES TOPPED, FELLED or removed, our responsibility. Chain saw. Estimates gladly given. E3959. 26-105

TREES TAKEN DOWN AND WOOD cut, by hour or contract; power saw. 1073 Oliver St. Phone G4596. tf

TREE SURGERY

SCIENTIFIC TREE PRUNING, SPRAYing, cavity treatment, fertilizing, dangerous trees removed. Cowie & Hicks B1676.

WASHING MACHINE SERVICE

AUTHORIZED BEATTY WASHER
and APPLIANCE SERVICE
We Call and Deliver
McLENNAN, McFEELY & PRIOR
1400 Government Phone G1111

WASHING MACHINE SERVICE
Expert Repairs on Any Make of Machine
B3425
KER ELECTRIC 1111 FORT ST.

IF YOU'RE A BUTCHER, A BAKER, A candlestick maker, or any of dozens of other kinds of merchants, you can profit by advertising in the Times Classified Ads.

WINDOW CLEANERS

GEORGE'S HOME SERVICE—FLOORS cleaned, waxed and polished. Gutters and windows cleaned, paint washed. Also plastic floors. B4142. x

VACUUM REPAIRS

ALL ELECTRIC VACUUM CLEANERS repaired. Parts all makes. Brushes rebristeled, wheels, switches, bags, belts, motors reconditioned. Call G3113. 807 Fort.

WOOD and COAL

A1 Dry Wood—No. 1 Dry Fir Wood, 12-in. length, no rubbish. One cord $6.50, 1½ cords $9.75. Up-island fir inside block and slabs mixed, never in water; 1 cord $5.50, 1½ cords $8.00. Special sale, one week. Phone E0883. Immediate delivery. S. Bawa. 26-101

A BARGAIN—ALL 100% DOUGLAS FIR mostly inside blocks and slabs. 2 cords $11 and 4 cords $20, and also special best No. 2 wood, 2 cords $8 and 4 cords $15 only. Delivery right away. Phone, day, E8842, night E3070. Safeway Fuel Co. 7-84

A BARGAIN FOR ONE WEEK ONLY. Hillcrest dryland Douglas fir blocks and slabs mixed; absolutely no rubbish. This wood is dry enough for basement. We deliver anywhere in 2 cord lots. Cord, $5.50. Capital Fuel Co. Phone day and night, B 1551. 26-100

A BIG CORD CEDAR—ONLY $3; HALF cord, $1.75. E8722. 26-81

A BARGAIN—100% FIR MILLWOOD, mostly all inside fir mixed with some bark slabs, very good wood for kitchen stove. Not much chopping, ready to burn. Guaranteed all fir. Quick delivery. One cord, $5.50; two cords, $10.00. Kindling, $5.00 cord. E8721, E5023. From Sweeney Cooperage. 26-81

A BIG BARGAIN—1½ CORDS WOOD for only $4. A lot of this wood can be used right away. For immediate delivery, phone E3182. 26-81

A SPECIAL—UP-ISLAND NO. 1 DOUGlas fir. Dry, mostly all inside blocks and heavy slabs. Clean, easy splitting. Good summer wood, 2 cords $11. Old John Wood. Day E2743, night E2984. 26-101

A DEPENDABLE BARGAIN IN GOOD wood. Up-island fir blocks and slabs, $5.50 cord. Also good mixed wood, all chopped for your convenience ready to burn. $5 per cord.
Immediate Delivery
RONALD HOPKINS FUEL COMPANY
Phone E7916 tf

A SPECIAL SALE
500 CORDS DRY INSIDE FIR BLOCKS, mixed with bark slabs, 12-inch. If you want good wood buy Sooke dry wood, all fir, never in water. Two cords only $11, 4 cords $20. E8525, day and night.

BEST ALBERTA SOOTLESS NUT COAL, $12.70 per ton. Cameron Wood and Coal Co., 607 Johnson St. E3121. 26-104

KINDLING, $6.75. PLANER ENDS, $5.00 per cord. Cameron Wood and Coal Co., 607 Johnson St. E3121. 26-104

MILLWOOD—BONE DRY, $7.50; KINDling $6.50. Famous Fuel. G 5723. 26-100

A HILLCREST WOOD SPECIAL
DRYLAND DOUGLAS FIR—ALL NO. 1 slab mixed with inside blocks. Also split wood, all 12-inch, no rubbish, clean; never been in water. Immediate delivery.
$5.50 PER CORD IN TWO-CORD LOTS.
HILLCREST FUEL CO.
Sole Agent
G1461 Day; G3015, Day and Night 26-83

BONE-DRY FIR WOOD
Up-island 100% fir. It has been in the yard to dry for 10 months. All 12-inch guaranteed dry. $7 per cord in two-cord lots. Hillcrest Fuel Co. G3015, day and night, and G1461 days. 26-83

ACME FUEL
(Vic Painter, Manager)
ALBERTA SOOTLESS COAL
NO. 1 UP-ISLAND FIR, $5.50 Cord
Order At
DIME MESSENGER SERVICE
Phone G5334
Delivery Service
Baggage — Parcels — Messages
920 PANDORA AVE. x

BEST NO. 1 FIR SAWDUST
DOUBLE SCREENED AND CLEAN
HEAD RIG SAWDUST
SACKED AND DELIVERED AT
$6.00 PER UNIT
BULK SAWDUST
$4.50 PER UNIT
EMPIRE SAWDUST CO.
B2424 x

DRYLAND NO. 1 FIR MILLWOOD
Never in water, all hand picked, nice and clean. Good wood for fireplace, kitchen and furnace. Ready to burn. Immediate delivery. Our supply coming from Shawnigan tie mill. One cord 5.50; two cords $11. Fir Millwood, two cords $10. Dry kindling, one cord $5.
E 5023 — E 8721
22-81

WOOD — WOOD — WOOD
NICE DRY CLEAN UP-ISLAND FIR wood. Will give you great satisfaction.
2 Cords—$15
Clean Up-island hand-picked, to stack up to dry for the winter. Never been in water. Very good wood indeed.
2 Cords—$11
VICTORIA DOUGLAS FUEL
1826 Government St. Phone G6568 26-84

Professional Cards

ACCOUNTANTS

CAPITAL BOOKKEEPING SERVICE
ROOM 1, 531 BASTION ST.
Complete Accounting and Auditing for Small Businesses
Phone: Office, B4851; Evenings, Mr. Whyte. G3893 x

CHIROPRACTORS

JOHN M. STURDY
"Specific Chiropractor"
Neurocalometer
Complete X-ray Fluoroscopic Laboratory
612 View St. E 5634

CHIROPODIST

W. J. FRASER, D.S.O., 201 PEMBERTON Bldg. B3252. 26-97

PATENT ATTORNEY

MARKS & CLERK, PATENT ATTORneys, 904 Bk. of Toronto Bldg., Victoria.

PHYSIOTHERAPIST

ESTELLA M. KELLY—SHORT WAVE massage, irrigations. E9131. 613 View. tf

SWEDISH MASSAGE

O. H. LOWENBORG, 20-21 WINCH Bldg. (Spencer's Fort St. entrance) Pine steam baths, light baths, massage E2311.

13 EDUCATIONISTS

BE PREPARED! BUSINESS, SECRETARIAL, radiotelegraphy, civil service course. Day and night classes. Sprott-Shaw School.

ROYAL BUSINESS COLLEGE, 1006 GOVERNMENT. G6016. E. W. Maunsell. tf

15 DRESSMAKERS

DRESSMAKING AND ALTERATIONS. 1122 Hillside Ave. E3913. 26-99

FROM EASTERN CANADA—FASHION dressmakers, 568A Yates, (near Gov't.) G6726. x

"TRIFLES MAKE PERFECTION, BUT perfection is no trifle." For prompt, efficient service phone B4434. DELAINE DRESSMAKING, 503 Niagara St.

MUSIC

ERIK A. ANDERSON, PIANO, COMPOSITION. Students prepared for examination and concert performance. G2054. 26-86

ADAM BOYD, TEACHER OF PIANO. 1012 Oliphant. E5332. 26-82

FINEST VOCAL TUITION—FORMERLY Hamburg Conservatory, Toronto. Florence Gunn. G2062. tf

GUITAR INSTRUCTION
In your home or at our studio
HAWAIIAN OR SPANISH
RHYTHM STUDIO 1032 FORT ST.

HAWAIIAN GUITAR TUITION. JOHN G. Hinter. 639 Dunedin St. B1087. 26-90

PIANO AND THEORY LESSONS—JAMES Bay district. B2372 26-83

POPULAR PIANO
20 LESSONS — GUARANTEED COURSES
REX SCHOOL OF POPULAR MUSIC LTD.
STUDIOS IN CANADA AND U.S.A.
568A Yates St. Phone G5031 x

Employment

AGENTS and SALESMEN WANTED

EARN EXTRA CASH
Make more money easily in spare time. Just show our beautiful Canadian-made Christmas cards to your friends. They sell on sight. Many assortments. Gift cards, seals, tags. Also everyday cards. Beautiful free album showing personal cards, 25 for $1.00 and up. Liberal commission. Write today for unusual sample offer. The Douglas Greeting Card Co., 50 AX Bleecker St., Toronto. 1-80

WANTED—REAL ESTATE SALESMAN to manage and purchase half interest in well-known local firm. Full particulars Box 312 Times. 4-80

19 HELP WANTED—MALE

ELEVATOR OPERATOR FOR DAY shift; learn hotel business; no drinkers. St. James Hotel, Victoria. 3-81

ENGINEER, FOURTH CLASS, FOR Queen Alexandra Solarium, Mill Bay. Apply, stating salary expected, to Administrator, Cobble Hill P.O. 3-81

CIVIL SERVICE OF BRITISH COLUMBIA
WANTED
By Open Competition
AUDIT ACCOUNTANT (Traveling Auditor)
Salary—$195.43, rising to $229.20 per month, including current cost-of-living bonus.
Qualifications — Must have education equivalent to high school graduation, a good knowledge of the theory of accounts and at least five years' accounting or audit experience. Must be physically fit for traveling, possess tact, good judgment and address.
Application forms, obtainable from the Civil Service Commission or Government Agencies, will be accepted immediately by the Chairman, Civil Service Commission, Parliament Bldgs., Victoria. (Veterans given preference.) 1-80

WANTED—A WAITER. APPLY BY LETTER to Secretary, Elks' Club, 732 Cormorant St. 1-80

WANTED—FIRST-CLASS AUTO BODY man, no other than first class need apply. Steady work, good wages. Apply Mooney's Body Shop, 514 Cormorant. tf

HELP WANTED—MALE-FEMALE

FUR CUTTER AND FINISHER—CAPable of giving estimates on remodels and repairs. Apply Box No 278 Times. tf

WANTED FOR SAANICH MUNICIPAL Hall, junior clerk. Starting salary, $85.00 per month, with annual increases. Typing essential. State any previous office experience. Applications to be in the hands of the Municipal Clerk, Municipal Hall, Royal Oak, not later than 5 p.m., Friday, Oct. 10, 1947. 2-81

20 HELP WANTED—FEMALE

A GOOD HOME, PLEASANT SURroundings, desirable working conditions and pay to person interested in light housework. G8298. 3-81

CASHIER WANTED WITH TYPING EXperience; good salary. Apply Rio Theatre. 3-82

GIRL OR WOMAN FOR FAMILY IN Oak Bay; live in or out. Phone E1331. 3-82

PART-TIME USHERETTE. APPLY RIO Theatre. 3-79

TYPIST-STENOGRAPHER, SINGLE, AGE 20-30 years; permanent employment; five-day week. Phone E4131 Sidney Roofing and Paper Co. Ltd. 5-82

WANTED—GIRL FOR SODA FOUNTAIN work, 44-hour week. Apply Mrs. Revoy, Royal Dairy Ltd. 3-81

WAITRESS WANTED — EXPERIENCED preferred; permanent if suitable. Apply Vogue Fountain and Snack Shop, 1409 Douglas St. x

WAITRESS WANTED—GOOD PAY AND accommodation. Brenta Lodge. Phone Keating 58M. 6-81

WANTED—EXPERIENCED WAITRESS. Apply Union Club, 805 Gordon Street. Phone G1151. 6-84

WANTED—HOUSEKEEPER; SLEEP IN; own room and bath; family of four; Oak Bay; no heavy work. B2892. Pleasant surroundings. tf

WANTED — MIDDLE-AGED HOUSEkeeper, Polish or Ukranian; take complete charge. Box 329 Times. 6-81

WANTED—SHOE CLERK, FULL OR part time. Box 1909 Times. 3-80

WANTED BY INSTITUTION IN CITY—Women and girls, experience not necessary. Apply G1131. Mrs. Walker. 12-87

WANTED AT ONCE
EXPERIENCED OR INEXPERIENCED HELP
REQUIRED IMMEDIATELY
Clean and Pleasant Working Conditions
Group Insurance — Rest Periods Twice Daily
Come and Join Vancouver Island's Largest Laundry and Dry Cleaning Organization For the Cleanest Job in Town
Apply in Person to
NEW METHOD LAUNDRY
947 North Park St. or Phone G8166
tf

20 HELP WANTED—FEMALE
(Continued)

WANTED
FOUR GIRLS
FOR GENERAL WORK IN LAUNDRY
—APPLY—
ECONOMY STEAM LAUNDRY
807 JOHN ST. G6523
tf

21 SITUATIONS WANTED—MALE

BASEMENTS CLEANED BY POWERFUL vacuum method. Stoves and pipes cleaned. Chimneys swept. All work guaranteed. Operated by veterans. Phone E8298. tf

STUDENT WANTS EMPLOYMENT SATurday afternoon and some evenings. Phone E3342, after 6 p.m. 1-80

SITUATIONS WANTED—FEMALE

COUPLE, NO CHILDREN, DESIRE housekeeping accommodation in exchange for wife's services. Box 1956 Times. 3-81

DOCUMENTS, LETTERS, ETC., TYPED, also shorthand. Miss Kimball. 301 Pemberton Bldg. 26-84

23 TEACHERS WANTED

INDIAN RESIDENTIAL SCHOOL — Teacher, Grades 3 and 4. Good room and board; live in. Apply Box 331 Times. 6-82

Home Building

BUILDING SUPPLIES

HOME BUILDERS' BARGAINS
LUMBER
In order to give the consumer the advantage of being able to purchase at the lowest possible price we have made arrangements to deliver truck load lots of lumber direct from mill to customers' jobs and eliminate all yard rehandling costs. These truck loads will contain either shiplap, common flooring, surfaced boards, 2x4 and 2x3. This lumber is all mill grade and the regular price is $35 per thousand feet. If you are in the position to take delivery of truck load quantity of 7,000 or 8,000 feet the price is $29 per thousand or a saving of roughly 20%. These materials are excellent for sheating, framing, plates, etc. We will be pleased to show you these goods at our yard.

BUILDERS' SUPPLIES

4-inch Field Drain Tile, per foot	8c
Brick Siding, per 100 sq. ft.	16.50
Buff Plasterboard Paper, 400 sq. ft.	3.00
Heavyboard Felt Paper, 400 ft.	3.35

FIBREEN. The toughest building paper made. Two sheets of heavy craft coated between with asphalt and sizal fibres. An excellent base under stucco. Windproof and weatherproof, wont tear, can be used over and over on outside jobs.

3-ft Rolls, 500 sq. ft.	8.25
4-ft Rolls, 666 sq. ft.	11.00
5-ft Rolls, 1,500 sq. ft.	24.75
6 ft. Rolls, 1,800 sq. ft.	29.70
7-ft Rolls, 2,100 sq. ft.	34.65

See us for the stocks in Masonite, wallboards, roofings, waterproofings, paints and enamels, sash and doors, moldings, etc.

STEWART & HUDSON
Retail Lumber and Builders' Supplies
405 GORGE ROAD B 2171

Merchandise

25 FOR SALE—MISCELLANEOUS

A BETTER CHANCE FOR TOOLS, ETC.
AT JACK'S, 1421 BROAD

A Stanley 24" Grooved Jointer Plane	$12.50
A Nicholls 3 R. Steel Rafter Square	4.50
A Choice of Perfection Oil Heaters	4.50
A Whiz Junior Tilting Saw and 1/6 Motor	37.50
A Stanley 55 Comb. Plane complete	37.50
An Atkins 5 Rip Saw, only	4.50

Assortment of Wood Splitting Wedges Cheap
2-81

A COMPLETE MATTRESS RENOVATing service for your personal comfort. Capitol Mattress Factory G8825. tf

BABY WALKER (NEW), ALSO CARriage. G7007. 3-75

BLUSO—BLUSO—BLUSO
Softens water, cleans paint, varnish, glass, carpets, upholstery, linoleum, floor coverings, etc. Full directions on package.
ASK YOUR GROCER
Distribution Agent—Columbia Paper Co. 1410 Broad St.
26-88

ALL-WOOL KERSEY SHIRTS—SINGLE and double shoulders. F. Jeune & Bro. Ltd., 570 Johnson St. G4632.

APPLES—WEALTHY, SNOW, EXCEPtionally fine quality, pink of condition; $2.50 box, $1.30 half box. Phone G6747. 1-80

BUD: IF THE FELLAS HAVEN'T GOT those basketball shorts yet, phone E6122.

COARSE CINDERS FOR DRIVEWAY, fill, etc. Per yard delivered, $1.50. Empire Wood and Coal Co B2424.

EVER-USEFUL PYREX WARE
CLEAR MIXING BOWLS
Set of Three
$1.40
GAILY COLORED MIXING BOWLS
Set of Four
$3.70
LOAF PANS—Various Sizes
74c TO 96c
PYREX GIFT SETS
Composed of Two Saucepans and Skillet
$3.65
PYREX MEASURING CUPS
74c TO $1.10
MACDONALD'S LIMITED
1121 Douglas (Corner View)
"The Store That Service Built"

25 FOR SALE—MISCELLANEOUS
(Continued)

CEMENT BRICK, FLAGSTONE TILE, Solid foundation blocks. 1032 Balmoral Road x

DAFFODIL BULBS—MIXED VARIETY, 50c per 100. 3555 Calumet, off Cloverdale. Phone B5097. 2-81

ENGLISH STYLE BUGGY—LIKE NEW. Phone G1610. 1-79

FOR SALE—BEATTY ELECTRIC PUMP, foot valve and pressure tank, 220 volts; new. Box 1965 Times. 3-82

FOR SALE—CORONA TYPEWRITER, good condition. H. W. Emerson, 1276 Richardson. Phone E5843. 1-80

FOR SALE—SAUER 12-GAUGE HAMmerless D.B. shotgun. 3043 Washington Ave. 3-79

FOR SALE—TEAK AND MAHOGANY trimmings and scrap lumber at V.M.D., Yard No. 2. Any duty and taxes for buyer's account. Phone B2141 for appointment with Mr. McGinitie or Mr. MacDonald. 3-81

FRANKLIN OPEN FIREPLACES, TWO coal and wood ranges, leather suitcases, two garbage burners, very good 12-gauge shotguns, two rifles. Zarry, 1615 Government St. Phone G8573

GOOD PEARS AND APPLES — PICK them yourself at Verdier's, West Road at Stelly's Crossroad. 6-85

IF YOU WANT IT, WE HAVE IT
The Bazaar 857 Fort St. x

JET POLISH FOR HOT STOVES—DOES a perfect job without brush or bother. Leaves no black finish. Ask for "Jet." 52-131

LARGE WINTER PEARS—READY TO cook; cheap; bring container. 3477 Douglas St. 3-80

MANURE—DUCK GUANO, $1.00 PER sack. Delivered for two sacks or more. Sidney Duck Farm. Phone Sidney 180. tf

RICH BLACK TOP SOIL AND PIT-RUN gravel for sale. No orders under three yards. B3783 and E8709 6-82

STOREKEEPERS — PROTECT YOUR linoleum floor by waxing and polishing regularly. Phone Gregg's G 5023. x

WALNUTS—FRESH, LARGE, THIN shelled; 25c per pound. Phone Albion 98X. 6-85

WRINGER ROLLS FOR ALL MAKES elect washers Taylor & Co. 828 Fort

8.25x20 12-PLY RECAPPED TIRES—IN good condition. Cheap. Phone E3182. 26-88

CLOTHING

DRESS SUIT—SIZE 38, COMPLETE, shirt, collar, tie, studs; very reasonable. E9133. 3-82

FOR SALE—MAN'S BLUE SUIT, LIKE new, size 38, tall. Phone E4995. 1-80

GIRL'S COATS—GREEN, SIZE 16; brown, size 14; good condition. Tube skates, size 5. G6117, after 5.30. 1-80

HUDSON SEAL COAT—SIZE 16-18. Please phone G9213 for particulars. 6-82

PEPLUM BACKED BLACK CREPE dress, size 13. E0574, after 6 p.m.

TUXEDO AND FULL-DRESS SUITS FOR rent. 623 Yates St.

WEDDING DRESS—IVORY SATIN, 7-foot train; size 16; splendid condition. E7961. 3-79

FURNITURE

THIS WEEK'S NEW SHIPMENTS AND SPECIALS AT "HOME"

Dropside Couches, complete	$29.50
Pullout Couches, complete	29.50
2-Piece Davenport Suite	189.50
4-Piece Bedroom Suite	105.00
6-Piece Bedroom Suite	89.50
3-Piece Chesterfield Suite	149.50
9-Piece Dining-room Suite	199.00
Indian Rug, 9'x12'	189.50
Bunk Beds, white wood	34.50
Secretaire, white wood	12.50
Trilite Lamps, complete	19.00

HOME FURNITURE CO.
825 Fort Street
Just Above Blanshard E9921

LUXURIOUS, BETTER QUALITY
OCCASIONAL CHAIRS

ARMCHAIR—Walnut finish arms, upholstered in hunter's green herringbone tapestry. Spring seat.
$17.50

ARMCHAIR—With bleached Queen Anne legs and arms, covered with cut blue velour, also comes in wine tapestry with walnut finish arms and legs.
$29.50

KROEHLER RECLINER—Full spring construction, large pillow back with spring construction, also over-size foot stool, beautifully built chair, upholstered in soft tan with ice blue and white floral design.
$97.75

KROEHLER BUTTON-BACK ARMCHAIR—Extra wide comfortable back, upholstered in soft mulberry tapestry with small floral design.
$90.00

EXQUISITE WING CHAIR—Upholstered in extra special striped satin damask, in deep green and cream, full spring construction.
$65.00

LA-Z-BOY CHAIR—In corduroy pattern garnet mohair, large spring construction, stool to match.
$102.00

McLENNAN, McFEELY & PRIOR
LIMITED
1400 Government St. Phone G1111

CUSTOMS-BUILT FURNITURE
to your own individual taste. Free estimates. Hagel's Chesterfield House, 536 Johnson G3042

AT LEADBETTER'S, 705 JOHNSON ST., one store from Douglas. There's always plenty of good used furniture reasonably priced. We buy and sell the best. Phone G4424; residence B5646. Free delivery

FURNITURE
(Continued)

SPECIALS IN USED FURNITURE

Dinette Suite, buffet, table and six chairs	$110.00
2-Piece Tapestry Chesterfield Suite	69.50
Odd Walnut Dining-room Table	24.50
Five-section Oak Bookcase	29.50
6-Piece Walnut Bedroom Suite, large mirror	159.50
8x11 Maroon Reversible Carpet	42.50

HOLLAND BROS. & CO.
824 Fort St E0913

THEY ARE BACK!
A Small Shipment of
THOR AUTOMATIC GLADIRONS
The new way to iron—comfortable, speedy—folds to closet size and tucks away.
$129.50
While They Last
VOGUE FURNITURE HOUSE
"Where Customers Send Their Friends"
PHONE G3111 860 YATES ST.

CHESTERFIELD SUITES
That Will "Make" Your Room
On our main floor you will find the selection you want . . . and if the color you want is lacking, then we can make one up in the shade you choose.
Use these convenient terms. 10% down will give delivery. The balance over 10 months.
STANDARD FURNITURE CO.
For Value, Home and Beauty

SPRING-FILLED MATTRESSES AND SPRINGS

Sleepwell, all sizes	$29.50
Surest, all sizes	35.50
Perfect Sleeper, all sizes	42.50
Getmorest, all sizes	47.50
Ostermoor, all sizes	55.00
Beautyrest, all sizes	62.50

SPRINGS

Simmons Slumber King	18.75
Simmons Slumber Queen	22.50

CHAMPION'S LIMITED
727 FORT STREET

ATTENTION — BEST CASH PRICES, furniture, stoves and tools. B. Louis Furniture, 729 Johnson St. B3925. x

CHILD'S BED AND SPRING (NOT A crib—to six years). G8389. 3-80

CAMPHOR WOOD CHEST ON CHEST, top opens up into a desk. Lovely brass handles on drawers and on the side of chest. This a really beautiful piece of furniture. B. M. Zarry, 1415 Government St. Phone B3513.

DOUBLE WALNUT STEEL BED AND cable spring, in good condition, $10. Also table gramophone, $5. G5375. 3-82

DROP-SIDE COUCH WITH NEW MATtress, $17.50. Dropleaf kitchen table, $2.50. Lady's ice skates, size 6½, $5. Phone E6064. 3-81

EIGHT-PIECE WALNUT DINING-ROOM suite, $65.00. Three-piece beige and rust chesterfield, has reversible cushions, $89.50. Brass bird cage and stand, $12.50. Poole's Furniture, 1317 Broad.

FELT AND SPRING-FILLED MATtresses and box springs rebuilt like new. Atlas Mattress Shop, 2714 Quadra, at Hillside G4925.

GOOD RUGS, EXPERTLY REPAIRED. Rugs and upholstered furniture thoroughly cleaned (three days' service). Carpetorium, 1025 Cook. E2861.

IF YOU WISH TO DISPOSE OF YOUR furniture, etc., antique or modern, consult us. We will either buy outright or sell for you. Fred Smith & Co., auctioneers G4913

PERSIAN RUGS; ALMOST NEW WALnut dining table; upholstered armchair; coffee table. 859 Richmond Ave. Phone B4448. 1-80

SEVEN-PIECE DINING-ROOM SUITE, $38. Courlay piano, in excellent condition, $275. 1377 St. David St., Oak Bay. 3-82

STAIR CARPET, GREEN WILTON, LIKE new, $4 yard. Double bed, new spring and mattress, $30. Lined drapes, rose, $4 pair. G1997. 3-80

STOVES and FURNACES

BOILERS CONNECTED. ALL TYPES stoves repaired. Day or night service. Furnaces overhauled, repaired. Phone G6401. Youson, after 6 p.m.

STOVE PARTS FOR MOST STOVES
See Our Specialist
B.C. HARDWARE LIMITED
724 Fort St

CIRCULATING COAL AND WOOD heater. Phone E3553. 3-82

FAWCETT IRON HEATER, $12.50. G1997. 3-80

GOOD SMOKELESS HOT-AIR FURNACE for six-room house. Phone G6905, between 7 to 9 p.m. Private sale. 3-82

GREEN JET FULL ENAMELED ELECtric rangette, nearly new. E2775. 1-80

RESTAURANT STOVES AND BURNERS, domestic burners, oil-burners, heaters, hot-water units, furnace burners, auto-pulse pumps lifts oil from basement drum direct to kitchen range. Steel racks made to order. All oil-burner accessories. EAGLE OIL-BURNER SALES, 149 Broughton Street B 3923 tf

SIX-HOLE FAWCETT RANGE, $45.00. E1604 or 695 Craigflower Road. 3-81

USED ENTERPRISE FURNACE WITH floor register, casing, etc.; one galvanized tank; one electric plug. All in good conidtion. Call 2891 Douglas Street. 3-81

WANTED—500 RANGES, HIGHEST prices paid. Peden Stove Store, 723 Johnson St. E1451.

WE ARE AGENTS FOR GENUINE McClary repair parts. Carter's Stove Store, 822 Fort St. E3511.

26 BICYCLES, MOTORCYCLES

AUTOCYCLE SPECIALIST — COMPLETE repair service. Used autocycles in stock. W. J. Gawne, 1120 Cook St. G4032.

RADIO PROGRAM

KVI	570	KPO	680	KJR	950	KNX	1070
CJOR	600	KIRO	710	CKWX	980	CBR	1130
KGW	620	KGO	810	KOMO	1000	KSL	1160
KFI	640	CJVI	900	CFCN	1010	KOL	1300

Tonight

5.30—Folk Tunes—KOMO.
Clifford and Clark—KIRO.
Sky King—KJR.
Destiny Trails—CKWX.
Record Club—CJVI.
Easy Listening—CJOR.
Recital—CBR.

6.00—Mark Warnow—KIRO.
People Are Funny—KOMO. CBR.
Light Up and Listen—CJVI. CJOR.
To You—KJR.
News; Weather—CKWX.

6.30—Waltz Time—KOMO.
Quarterbacks—KIRO.
Norman Cloutier—CJOR.
Waltz Time—CBR.
Bob White Show—CKWX.
Little Concert—CJVI.

7.00—It Pay to Be Ignorant—KIRO
Mystery Theatre—KOMO.
Cavalcade of Sports—KJR.
CBC News—CBR.
Fights—CJVI. CJOR.
News; Sportsreel—CKWX.

7.30—Skippy Theatre—KIRO.
Sports Newsreel—KOMO.
Cavalcade of Sports—KJR.
Fights—CJOR. CJVI.
Evening Concert—CBR.
Cisco Kid—CKWX.

8.00—Lowell Thomas—KIRO.
Prairie Schooner—CBR.
Supper Club—KOMO.
Fat Man—KJR.
Music by Morgan—CJVI.
Dick Diespecker—CJOR.
News—CKWX.
Jack Smith—KIRO, 8.15.

8.30—Thin Man—KIRO.
Can You Top This?—KOMO.
Clary's Gazette—CJVI. CJOR.
American Novels—CBR.
This Is Your F.B.I.—KJR.
Family Theatre—CKWX.

9.00—Baby Snooks Show—KIRO.
Break the Bank—KJR.
Serenade for Strings—CBR.
David Street Show—KOMO.
Old Songs—CJVI.
Green Hornet—CKWX.
Vaughn Monroe—CJOR.

9.30—Club 15—KIRO.
Orchestra—KOMO. CBR.
News—KJR.
Record Shop—CKWX.
Freddy Martin—CJOR.
Ranger Bill—CJVI.

10.00—Six For One—CJVI.
News—CBR. CJOR. CKWX. KIRO. KOMO.
Magic Hour—KJR.

10.30—Dal Richards—CBR.
Report From U.N.—KIRO.
News—CJVI.
Concert Hour—CJOR.
Magic Hour—KJR.
At Close of Day—KOMO.
Government Speakers—KOMO.

11.00—Concert Hour—CJOR.
News—KOMO.
Weather: Concert Hour—KIRO.
Claremont Hotel—KJR.
Hot Air—CBR.
Music by Starlight—CJVI.
News and Doghouse—CKWX.

Tomorrow

7.30—Hal Derwin Serenade—KOMO.
Breakfast Music—KJR.
News—CJVI. KIRO. CKWX.
News; Musical Minutes—CBR.
"G-G" Man—CJOR.

8.00—Al Pearce—KJR.
Rhythm Range—KOMO.
News—CBR. CJVI. KIRO. CJOR. CKWX.

8.30—Ed McConnell—KOMO.
Adventures' Club—KIRO.
Sample Case—CBR.
Music of the Waltz—CJVI.
Billy Browne—CJOR.
Al Pearce—KJR.

9.00—Theatre of Today—KIRO.
News—CBR. CJVI. CKWX. KJR.

Stunt Master

Art Linkletter, genial emcee of People Are Funny show, continues with new audience participation stunts heard tonight at 6, KOMO, CBR.

Tonight's Highlights

6.00—Mark Warnow presents medley of Cole Porter tunes—KIRO.

7.00—Repeat performance of modern thriller classic, "Night Must Fall," on Mystery Theatre—KOMO.

7.30—Bill Stern devotes this broadcast to World Series on Sports Newsreel—KOMO.

8.15—The Clark Sisters join Jack Smith on tonight's show—KIRO.

8.30—Thin Man probes "Case of the Foolish Firebug"—KIRO.

Billy Browne—CJOR.
Pied Pipers—KOMO.

9.30—Guest Star—KIRO.
News—KOMO.
Housewives' Hit Parade—CJVI.
Church in the Wildwood—CJOR
Magic Moonland—KJR.
Melodies for Juniors—CBR.
Tillicum Time—CKWX.
Six For One—CJVI, 9.45.

10.00—Farm and Home Hour—KOMO.
Wax Museum—KIRO.
Six For One—CJVI.

American Farmer—KJR.
Bandstand—CBR.
Parent-Teachers—CJOR.
News; Bob White—CKWX.
World Series—CJVI.

10.30—County Fair—KIRO.
Veterans' Adviser—KOMO.
Musical Program—CBR.
Junior Junction—KJR.
Pro Recs on Parade—CJOR.
World Series—CJVI.
Bonus Telequiz—CKWX.

11.00—Marie Lee Taylor—KIRO
Adventures of Archie—KOMO.
This Week in Music—CBR.
Al Goodwin's Juniors—CJOR.
World Series—CJVI.
Game of the Week—KJR.
News; Quiz—CKWX.

11.30—Rodeo Rhythm—CJOR.
The Baxters—KOMO.
Give and Take—KIRO.
World Series—CJVI.
Summertime—CBR.
Game of the Week—KJR.
Housewives' Quiz—CKWX.
Football—KOMO, 11.45.

12.00—On the Teen Beat—CBR.
Rodeo Rhythm—CJOR.
World Series—CJVI.
Football—KIRO, KOMO.
Game of the Week—KJR.
News—CKWX.

12.30—Jive Hive—CBR.
Your Host is Buffalo—KOMO.
Football—KIRO, KOMO.
Rodeo Rhythm—CJOR.
News; Football—CKWX.
Memory Time—CBR.

1.00—Game of the Week—KJR.
Football—KIRO, KOMO.
Rodeo Rhythm—CJOR.
News; Football—CKWX.
Memory Time—CBR.

1.30—Rodeo Rhythm—CJOR.
Six For One—CJVI.
Football—KIRO, KOMO.
Hilltoppers—KJR.
Musicana—KOMO.
Musical Program—CBR.
Swing Show—CKWX.

2.00—News—KIRO.
Football—KOMO.
Rodeo Rhythm—CJOR.
For Your Approval—CBR.
Concert—KJR.
Musical Program—CJVI.
Swing Show—CKWX.
Cecil Solly—KIRO, 2.15.

2.30—Sammy Watkins—CJVI. CBR.
At the Chase—KIRO
Concert—KJR.
Torme Time—KOMO. CJOR.
News—CKWX.
King Cole Trio—KOMO. CJOR. 2.45.

3.00—News—CJOR. KOMO.
Bill Shadell; News—KIRO.
El Ritmo Tropical—CBR.
Prairie Special—CJVI.
Vagabonds—KJR.
Trail Riders—CKWX.
News—CBR, 1.15.

3.30—Sports Review—KIRO.
Divertimento—CBR.
Billy Browne—CJOR.
Symphony—KOMO.
Speaking of Songs—KJR.
Prairie Special—CJVI.
Off the Record—CKWX.

4.00—Music Unlimited—CJOR.
Hawk Larabee—KIRO.
Symphony—KOMO.
News—KJR.
Gisele La Fleche—CBR.
900 Club—CJVI.
News; Off the Record—CKWX.

4.30—Curtain Time—KOMO.
900 Club—CJVI.
Story Time—KIRO.
This Is Jazz—KJR.
Here's To Romance—CBR.
Off the Record—CKWX.
Music Unlimited—CJOR.

5.00—Sports Broadcast—CJVI.
Music—CJOR.
First Nighter—KIRO.
Music for Listening—KJR.
Safety Club—CKWX.
Music of the Americas—CBR.
Note By Note—KOMO.

26 BICYCLES, MOTORCYCLES
(Continued)

BICYCLE REPAIRS—ALL WORK GUARanteed. Bernard Ltd., 1410 Douglas G5911.

BICYCLE REPAIRS AND SUPPLIES—Crowther Bros., 854 Yates (near Atlas)

BICYCLES IN STOCK—NEW AND USED bicycle and autocycle repairs. Keys and lock repairs. Harris' G7824, 788 Fort Street.

FOR SALE — AUTOCYCLE, JAMES; spring forks, windscreen. Between 7 and 9, B1944. 3-81

1942 HARLEY-DAVIDSON 45—COMplete with accessories. 610 Dunedin St., after 6 p.m. 6-81

1947 NORTON MOTORCYCLE—JUST 800 miles; $700. E3596. 3-82

1947 VELOCETTE MOTORCYCLE — "350" C.C., overhead valves; $475. E6380. 1-80

MOTORCYCLES
Triumph, Norton, Royal Enfield, Whizzer and Corgi Scooter
The Largest Motorcycle Dealer on Vancouver Island. It Pays to Deal Here.
MOTORCYCLE SALES
2647 Douglas St Victoria x

INDIAN, A.J.S., VELOCETTE, CHEK. PANTHER
We are exclusive Vancouver Island distributors for these machines. See us for your new machine and be sure you buy at the rock bottom prices. A stock of good used machines always on hand.
R. SHANKS & SONS
931 Fort St. x

MOTHERS
Rent one of our smart Gendron Spring Carriages while shopping with baby
25c ALL DAY
at
ROBINSON'S
1220 Broad St., opposite Colonist E 6212

BOB PEDEN LIMITED
FOR BICYCLE REPAIRS AND PARTS
EXCELLENT STOCK OF SPORTING GOODS
PROMPT AND EFFICIENT SERVICE
646 Johnson St. Phone E 2815

27 MUSICAL INSTRUMENTS

CAVE PIANO STORE FOR GUARANteed reconditioned pianos. 745 View St. G2512.

28 RADIOS

A GENERAL ELECTRIC PORTABLE model 260 radio, self-charging unit with Beamascope antenna; new condition. Apply 240 Cook St., Suite 7. 2-80

28 RADIOS
(Continued)

HBC RADIO REPAIRS
E 7111
PROMPTNESS IS OUR MOTTO
A COURTEOUS RADIO TECHNICIAN WILL CALL AT YOUR HOME

AUTHORIZED WESTINGHOUSE
RADIO AND APPLIANCE SERVICE
Reasonable Prices — Quick Service
McLENNAN, McFEELY & PRIOR
1400 Government Phone G1111
Private Exchange Connecting All Departments
tf

RADIO REPAIRS

FOR COMPLETE SATISFACTION AND guaranteed workmanship send your repairs to David Spencer Ltd., specialists in radio services and members of A.R.T. of B.C. Phone E4141. 611 View St. tf

HAVE YOUR RADIO FIXED NOW BY competent, experienced technicians. Quick service. Standard prices. Fletcher Bros. G7148. tf

JUNCTION RADIO SERVICE—REPAIRS by expert technician. Quick service. B1822. tf

KENT'S LTD. EXPERT RADIO SERVice by skilled technicians and the most modern testing equipment. Phone E7104. 641 Yates St.

31 TYPEWRITERS to RENT

IMMEDIATE DELIVERY—A. R. CANN Office Machine Service, 1004 Blanshard St. G8181. 26-92

32 WANTED—MISCELLANEOUS

"A" DON'T DECIDE UPON THE FINAL disposal of your antique or modern household furniture, stoves, china, drapes, rugs, etc., until you have read the last paragraph in this column. 1-80

HIGHEST PRICES FOR YOUR OLD gold. Rose's Ltd., 1317 Douglas.

HIGHEST PRICES PAID FOR YOUR old rugs. Carpetorium Co., 1025 Cook St. E2861. tf

WANTED — MEN'S USED CLOTHING. Best prices paid for men's suits. B6811. tf

WE BUY ESTATES OF JEWELRY AND antiques, large or small. K. A. McLeod Co. Ltd., the Old Gold Shop. G2724.

WANTED—USED FURNITURE. HOLland Bros. 824 Fort E0913 tf

WANTED—USED HEATER, IN GOOD condition; preferably gas. Phone B2331 or G4818. 3-82

"Z" THIS IS THE LAST PARAGRAPH of this column. When ready to dispose of your unwanted, good quality household effects, phone FREEMAN of London, who will either purchase outright for cash at your own fair valuation, or sell for you for more money, by Auction. Complete or part homes handled with promptness and squarest dealing in B.C. Phone G2241. 1-80

33 DOGS and CATS

ATTENTION — DOGS AND CATS boarded in Victoria's newest, most modern accommodation. Sanitary, individual quarters for 50. Dogs bathed, trimmed and defleaed. Oakcrest Farm Kennels, Burnside Road half mile past Helmcken. Colquitz 182M. t

A BRAND NEW BOARDING KENNEL—Designed to give the utmost in comfort and sanitation, with well-fenced exercise grounds. Westmount Kennel Reg. Station Rd., Langford. Phone Belmont 131. tf

SPRINGER SPANIEL ... for ... E. FIVE months old ... strain. Phone Colquitz 80Y. 2-81

33 DOGS and CATS
(Continued)

BUCCLEUCH KENNELS—REG COCKER spaniels. Best imported stock. Dogs at stud. Reds, blacks, buffs. Puppies usually for sale. Phone G8846. 1186 Craigflower Rd., Victoria.

There's an offer in the TIMES CLASSIFIED ADS today you may be interested in.

37 BOATS and ENGINES

In Stock—New Scripps 95 H.P. Marine Engine with 2¼-1 R.G. Fishermen's price, $1,120. Also rebuilt Star engine with converted transmission, $135.
ANGUS MARINE, 1129 Wharf G7431

DINGHYS, ROWBOATS, 12 TO 16 FT. inboard power boats. Boats of all types built to order. Vogler Bros. Seacraft, 3041 Douglas St. E 0412

90 H.P., SIX-CYLINDER MARINE ENgines. Straight drive and 2 to 1 reduction models. On display in our showrooms. Complete and ready to go. Davis Motors Ltd. 900 Fort St. G8154 tf

AT SHIP CHANDLERS (McQuade's) LTD.
12, 14, 16-ft Ash-handled Pike Poles
Also
4, 4½ and 5-ft. Maple-handled Peavies
1214 Wharf St. Phone E 1141

HEADQUARTERS
FOR
CHRYSLER MARINE ENGINES AND REDUCTION GEARS
Ace - Crown - Royal
Complete Stock of Parts
McLEOD-LUMSDEN MOTORS LTD.
Marine Division
865 Yates Street Phone G 1144

A FAMILY BOAT
32'x9'x3.6'
BRIDGE DECK CRUISER
4-Cyl. Thornycroft marine. Five spring-filled mattresses. Well found and in good condition.
PRICE, $5,000
VICTORIA MARINE AGENCIES
565 Yates St. Phone G3121

AVAILABLE NOW
GENERAL MOTORS INDUSTRIAL and MARINE ENGINES
SIX-CYLINDER 93 H.P. OVERHEAD VALVES
WILSON MOTORS LIMITED
925 YATES ST. PHONE E1107

Your Boat Designed and Built to Order
Engines, Machinery and Boats Repaired
Welding and Cutting
FOSTER'S SHIPYARDS
419 Bay St. Phone E0408
tf

40 LIVESTOCK

FOR SALE—YOUNG SADDLE HORSE. Apply Victoria Riding Academy. 2-81

LIVESTOCK HAULING AT REASONABLE rates. Anywhere; anytime. Phone E7284

41 MACHINERY

FARMERS
Now Is the Time
Let Us Install That New
SURGE MILKER
In Your Barn, Your Way to Solve Your Labor Problem
FASTER, SAFER MILKING
No Long Tubes to Keep Clean
We Have a Complete Stock of Parts on Hand
We Cover the Island
SALES AND SERVICE
SAANICH GARAGE AND SUPPLY
Royal Oak, B.C. R.R. No. 1
North Elk Lake East Saanich Rd.
Phone Keating 52K

MACHINERY
(Continued)

G.M.C. MILL POWER ... H.P., six-cylinder. Mou... complete in frame with rad... ready to go. On display ... rooms. Davis Motors Ltd. ... G8154.

SPECIAL MACHINERY AND ...ment manufacturers. Marine Works Ltd. 515 Pembroke St.

44 LET'S TRADE

35 M.M. SUPER DOLINA CAMERA—F.2 Xeon lense, for Weltini or super Ikonta B. Box 333 Times. 3-81

Automotive

49 AUTO SERVICE DIRECTORY

FOR AUTO TOP LEAKS OR CUSHION repairs see Ernie Sanders. Phone B6415.

SPEEDOMETER, WINDSHIELD WIPER repairs. Chet Dowman. 724 Johnson. E1411.

22 YEARS IN THE SAME LOCATION; 25 years under the same management. If it's about batteries, consult us. Jones Bros. Batteries, 1314 Quadra St. 26-97

AUTO FRAME AND FENDER
STRAIGHTENING
WHEEL ALIGNING AND BALANCING
AUTO PAINTING BODY WORK
MOONEY'S BODY SHOPS
514 Cormorant St. Phone E4177
1128 Vancouver St. Phone B1213
No Job Too Large or Too Small

CARS AND TRUCKS FOR HIRE

CARS, PICK-UP DELIVERY, TRUCKS, "U-drive." Victoria Auto Rental. G2511.

51 AUTOMOBILES

CRABB'S USED CARS
GREAT CLEARANCE SALE AT CRABB'S

1947 MERCURY COACH—New	
1936 OLDSMOBILE—32,000 miles, like new, radio and heater	
1940 DODGE 5-PASS. COUPE	
1939 PLYMOUTH SEDAN—Four-door	
1940 HILLMAN—Four-door	
1935 GRAHAM—Four-door	
1933 TERRAPLANE—Four-door	
1931 DURANT—Four-door	$145
1934 TERRAPLANE—Four-door	$650

And Many Other Cars and Trucks
G3846
GORGE RD. AT GOVERNMENT ST.

INSURE AND BANISH WORRY
SEE OR PHONE
J. W. BUCKLER INSURANCE AGENCIES
121 Pemberton Building E2144
Life — Fire — Automobile — Casualty
tf

ROYAL AUTO SALES
2345 Douglas St., at Field St. G2511
Offering to you the best selection of Good Used Cars in Victoria at the lowest price. Used cars bought, sold, exchanged. Highest cash price paid for your car OR we will sell it on consignment at your price for 5% commission. No sale, no charge.
Remember—Royal Auto Sales, 2345 Douglas St. G2511

EMPRESS SALES
'46 BUICK ROADMASTER SEDAN
'46 NASH AMBASSADOR SEDAN
'46 PLYMOUTH SEDAN
'41 PLYMOUTH COACH—Radio
'41 PLYMOUTH FIVE-PASS. COUPE
'39 AUSTIN 10 SEDAN
'38 CHRYSLER SEDAN
'37 LA SALLE SEDAN
'37 HUDSON SEDAN
'34 FORD TRUCK—Underbody hoist
TWO-WHEEL TRAILER
A. W. WHITE 932 YATES
G2812

PONTIAC
"U"
DRIVE LTD.
LATE MODEL CARS FOR HIRE
RATES
8c Per Mile and $1.00 Per Day, Customer Supplies Gas
10c Per Mile and $1.00 Per Day, Gas Included
900 FORT STREET PHONE G 8154

VETERANS' AUTO SALES LTD.
See Today's Best USED CAR VALUES
The Largest Selection on Vancouver Island
Cars Sold on Consignment
Bought, Sold and Exchanged
Cor. Caledonia and Quadra Sts. B3313
x

TAKE OUR CASH NOW!
WE PAY AS HIGH AS AND MORE FOR YOUR CHEVROLET, PLYMOUTH, DODGE, PONTIAC, FORD, ETC.

1947 MODELS, as high as	$2057
1946 MODELS, as high as	1926
1942 MODELS, as high as	1442
1941 MODELS, as high as	1341
1940 MODELS, as high as	1230
1939 MODELS, as high as	1009

PHONE B1032 — REVERSE CHARGE OR WRITE US
YATES STREET AUTO SALES
951 YATES STREET
x

AUTOMOBILE FINANCING
Conditional Sales, Agreements Discounted
Rate Reasonable Quick Decisions
ISLAND FINANCES LTD.
1112 Broad St. G7171

F... AUTOMOTIVE OVERHAULS ...ries. All car repairs over... ...purchase... automotive ... ...der Gladwell ... payment ... tf

Finance Corpo[illegible]
(LOVATT) LT[illegible]
212 JONES BLDG.
Phone G[illegible]

$13,500
lovely moder[illegible]

[illegible]TOMOBILES
(continued)

[illegible] GOOD USED CAR—[illegible] preferred. E9891. 36-87

[illegible]CASH PAID FOR GOOD [illegible] of any make Davis Motors [illegible]ort St. G8154.

[illegible]ESE CARS FOR REAL VALUE—[illegible]7 Morris sedan, gone less than 500 [illegible]; 1938 American Bantam coupe; 1936 [illegible]ac sedan; also 1935 V-8 coupe. Phone [illegible] or G1087, after 6. 3-81

SNAP—FIRST $875 TAKES 1937 DODGE sedan; good motor, excellent tires. Phone Colquitz 15Y, evenings. 2-81

VICTORIA'S HIGHEST PRICE PAID cars. Cash. Crabb's Auto Service. G 3646. tf

WANTED—LIGHT-WEIGHT DELIVERY truck or car. E4209. 3-82

1815 DOUGLAS ST.—AUTOMOBILE insurance is our specialty. Ted Hawkes & Co. G8175 or eves. G3779. tf

1930 ESSEX PANEL DELIVERY—ALL good tires; $225. Phone E3159. 3-81

1930 REO SEDAN—BODY AND ENgine in good condition; five good tires. $395 or nearest offer. B4991. 2-81

1936 CHEVROLET ½-TON PICK-UP—Excellent condition; all new tires. 1127 Chapman St. 2-80

1936 FORD V-8 FOUR-DOOR SEDAN. In excellent condition. Only gone 31,000. $900 or near offer. Box 1979 Times. 1-80

1941 DODGE SEDAN—GOOD CONDItion; good rubber; heater. Best offer. 1260 Transit Road. G2170. 3-81

1947 HUDSON SIX COMMODORE SEdan; air conditioner, 7,000 miles. Will sell for new price for quick sale. 1720 Lillian Road, Saturday, 1:30 to 5 p.m. Phone B4157. 1-80

Rentals

55 HOTELS

CLOVELLY EXCLUSIVE GUEST HOUSE A home away from home. Well furnished rooms; quiet surroundings. E5906

CRAIGMYLE GUEST HOUSE, 1037 Craigdarroch (close in, off Fort). Favored by visitors, professional and business people. Double and single accommodation. Winter rates. For reservations, phone Mrs. Gannon, G0013.

HOTELS, AIR, BUS TICKETS, RESERvations. Western Travel Service, 602 Courtney St. (opposite Post Office).

OXFORD HOTEL, 777 FORT STREET. Sleeping rooms only. Moderate rates. 26-82

56 ROOMS WANTED

LIGHT HOUSEKEEPING ROOM BY elderly man, retired; reasonable. Apply Box 1928 Times. 3-80

ROOM AND BOARD WANTED FOR TWO boys, ages 6 and 8. Mr. R. Payne, 211 Howe. 2-80

TOURIST ACCOMMODATION

FEW LARGE HOUSEKEEPING ROOMS now available. Tourist Lodge, 30 Douglas St. E1443. tf

57 ROOMS—HOUSEKEEPING

HOUSEKEEPING ROOMS — SUPPLY own dishes and linen. Apply 1916 Davie Street, near Jubilee Hospital. 3-80

LARGE TWO-ROOM SUITE UPSTAIRS. Also large room, ground floor. Working man and wife only. 2361 Johnson Street. 2-81

LIGHT HOUSEKEEPING ROOM FOR business woman only; close in. E0037. 3-82

WINTER RATES AT BELLEVILLE Lodge. Double rooms, hot and cold water, $11.50 per person per week, with two meals. 327 Belleville, block west C.P.R. depot. E6148. 6-83

58 ROOMS, BOARD

ACCOMMODATION OPEN—FIRWOOD Lodge for couples, gentlemen or girls. Breakfast and dinner. 905 Cook. 6-82

BOARD RESIDENCE — VACANCY FOR elderly couple; ground floor. 1377 St. David St., Oak Bay. E4209. 3-82

WILL GIVE CHILD COMFORTABLE home with private family in suburbs; close to school; reasonable. Apply Box 1938 Times. 3-81

59 ROOMS—FURNISHED

AT 1039 McCLURE STREET—WARM, well-furnished sleeping rooms. Quiet people preferred. G3801. 3-81

COMFORTABLY FURNISHED SINGLE room, $25 per month. Phone B1950. tf

LARGE FRONT BEDROOMS—DAY, week; winter rates. B1354. 6-82

ONE NICELY FURNISHED SLEEPING room. 1808 Cook Street. 2-80

TWO CLEAN, BRIGHT SLEEPING rooms. G6270. 1143 Leonard Street. 3-81

61 SUITES WANTED

BUSINESS COUPLE (NO CHILDREN) require permanent, self-contained house or flat by Oct. 15. Apply Box 241 Times, or phone B 3429 after 4. x

LADY WISHES TO RENT SMALL SUITE or room in private house; Oak Bay preferred. Good references. E6849. 3-82

WILL PAY UP TO $65 FOR FURnished apartment; reliable couple; no children. Phone G5885. 6-83

YOUNG BUSINESS COUPLE REQUIRE unfurnished house, duplex or apartment, garden if possible; no children. References. Box 322 Times or B 3680. 6-80

APARTMENT OWNERS

LANDLORDS

We choose your clients. List your vacancies with us at no expense to yourself. We have an exclusive clientele with references, waiting.

RENTALS UNLIMITED
568A Yates St
Ingrid Goodman (under new management)
Phone B3544 Night Phone, G4827

62 SUITES—FURNISHED

BRIGHT TWO-ROOM FURNISHED suite; suit young naval couple; no children. 843 Fort. 1-80

63 SUITES—UNFURNISHED

TWO-ROOM UNFURNISHED SUITE AT Langford. Kitchenette, bed-sitting-room, private bathroom (stove). Garage. Phone Belmont 33T. 3-81

64 HOUSES WANTED

CLIENT WILL PAY $5,000 CASH FOR A 6 or 7-room home suitable for 2 families, somewhere near Parliament Buildings or any good part of James Bay or vicinity. Phone B2157, evening B3733. 2-80

JEEVES BROS. TRANSFER AND STORAGE
Furniture and Piano Moving
Local and Long Distance
Baggage, Packing, Crating and Shipping
Phone E9832

—PLEASE READ THIS—

We three—daddy, mommy and I—are good citizens, good neighbors and good tenants. Yes, I'm only a little boy of four, but I know how to treat [illegible] belongings with respect. [illegible] a house or ap[illegible] wo[illegible] Pleas[illegible] [illegible] Times.

72 MONEY TO LOAN

ADVICE AND INFORMATION ON mortgage loans given without obligation. Ted Hawkes & Co., 1815 Douglas. G8175. tf

ANY REQUEST FOR A MORTGAGE appreciated. Pemberton, Holmes Ltd. 625 Fort St. G8124.

FUNDS ON HAND AND IMMEDIATELY AVAILABLE FOR MORTGAGE LOANS

Large and small amounts, low interest, quick decisions, reasonable charge N.H.A. applications received. Agreements and mortgages purchased.

P. R. BROWN & SONS LTD.
1112 Broad St. Phone G7171
tf

A HOME OF YOUR OWN
THROUGH A K. & S. LOAN

National Housing Loans, repayable monthly over 10, 15 or 20 years, at new low rates

KER & STEPHENSON LTD.
909 Government St. Phone G4127

A NATIONAL HOUSING ACT 4½% LOAN
A FIRST MORTGAGE PRIVATE LOAN
A BUILDERS' PROGRESSIVE LOAN
ASK US FOR COMPLETE DETAILS

GILLESPIE, HART & CO. LTD.
Established 1911
611 Fort St. Phone G1181

BUSINESS LOANS

If you need cash to buy or carry on a business, come to Niagara Finance. Loans from $20 to $1,000 at reduced rates and convenient repayment terms. Your life is insured at no extra cost for unpaid balance.

NIAGARA
Finance Company Limited
Established 1930
E. C. Rorvig, Mgr. W. H. Brown, Asst.
Room 101, 1006 Government St.
E5431

Real Estate

78 BUSINESS OPPORTUNITIES

OWNER SACRIFICE — WELL ESTABlished greenhouses, also four-room bungalow, hot air furnace, full cement basement. Phone evening, B2695. Real bargain. 6-85

FURNITURE FACTORY

Three miles from the city. Large two-story building. All the necessary equipment for a fully complete shop. The tools alone are worth the money asked. Quite a lot of assorted hardwood, etc. Call in office for inventory of tools—you will be surprised. Full price for quick sale

$6500

SPENCER-HYLAND & CO.
208 Scollard Bldg. Phone B2159
Evenings—Mr. Hyland, B2970
3-82

PEMBERTON, HOLMES LIMITED
FOR REAL VALUE
OUR 61ST YEAR — G8124

A fully equipped Beauty Parlor, admirably located in Oak Bay, netting a handsome monthly profit, is offered for sale. The owner has worked up a large clientele, but now finds it impossible for personal reasons to carry on. There is a five-year lease on the shop with an option of extension. A full line of the necessary equipment is included. An opportunity of this type does not occur every day, early inquiry may avoid later disappointment.

Please Ask for Mr. Stepney
Oak Bay Specialist
3-81

SURVEYS SHOW THAT WOMEN WHO shop the Times Classified first save more!

81 PROPERTY for SALE

GOOD CLEARED LOT ON FOUL BAY Road, Jubilee district. Block from carline, long block from bus; low taxes. $385, or offer. D. Scholes, 1614 Pinewood. 7-81

ACREAGE

3½ acre block on Old West Road, 10 miles from city centre. Easily cleared. Some black soil. Electric light available. PRICE $975
⅓ cash, balance 5%. Larger blocks available.

METCHOSIN—4-acre blocks. Cleared, good soil. All utilities. Lovely sea view. PRICE $1100

See us for building sites. City, Langford, Colwood, Royal Bay and Sooke.

ALFRED CARMICHAEL & CO LTD.
1216 Broad Street G 7341
tf

GOOD VALUE

Four-room Cottage in Happy Valley. Living-room with fireplace. All rooms gyproc lined. Double floors. City water, electric light. Five acres, half good when cleared. Close to bus, school and stores. REDUCED $300 for immediate sale. PRICE $2500

ALFRED CARMICHAEL & CO. LTD.
1216 Broad St. G7341
Member Victoria Real Estate Board
tf

82 PROPERTY WANTED

OUT-OF-TOWN PROPERTY BUYERS

We shall be pleased to give you full particulars of this city and outlying municipalities with regard to their residential districts and relative taxes.

FOR GOOD ADVICE ON WHERE TO BUY AND HOW MUCH TO PAY, SEE

BOORMAN INVESTMENT COMPANY LIMITED
312-313 CENTRAL BUILDING
PHONE E7132
(CORNER BROAD AND VIEW)

83 HOUSES WANTED

INVESTOR PREPARED TO PURCHASE several homes for resale in spring. If you cannot sell. Write Post Office Box 441, Victoria, B.C. 6-85

UP-AND-DOWN DUPLEX WANTED IN good location for CASH CLIENT. Please call MR. THORNELOE. G8175. Evenings, B3201. tf

WANTED—BETTER CLASS RURAL southern V.I. three-bedroom size home. Electricity, water, school. About three acres; no chickenhouse or barn. Cash to best value offered. October. Box 149, Sempson, Sask. 6-81

WANTED FOR A CASH CLIENT ANXIous to get settled, a four-room small home, with or without basement, up to $5,000, located on the east side of Richmond. For a quick cash sale call Mr Hauptfleisch at G 8175. Ted Hawkes & Co., 1815 Douglas.

There's an offer in the TIMES CLASSIFIED ADS today you may be interested in

WANTED IN QUADRA DISTRICT — A four-room modern bungalow with full basement and furnace. Client will pay up to $7,000 for suitable home. Client desires quick action. Please call Mr. McVey, at Ted Hawkes & Co. Phone G8175; evenings, E4227. tf

WANTED IN OAK BAY—A 4 OR 5-room bungalow for a cash client. If you have one for sale phone Ted Hawkes & Co. Ask for Mr. Hinde. G8175; evening, B1493. tf

ALL CASH

We have cash buyers waiting for houses in Oak Bay, Fairfield, Foul Bay, Esquimalt and other parts of Victoria. For quick sale, let us have particulars of your property

THE B.C. LAND
And Investment Company Ltd.
922 Government St. Phone G4115

WANTED—IN OAK BAY: A SEVEN OR eight-room older type home, with full basement and furnace. Client will pay up to $7,000 for suitable home. Please call Mr. McVery at Ted Hawkes & Co., G8175; evenings E4227. x

WANTED

UPLANDS—Seven or eight-room semi-bungalow. Must have two bedrooms and bathroom on main floor with two or three bedrooms and bathroom up. Client prepared to pay up to $25,000.

We also have numerous clients of our eastern offices coming to settle in Victoria this winter. A listing of your home would therefore be very much appreciated.

THE ROYAL TRUST COMPANY
1202 Government St. E4126
Member Real Estate Board of Victoria
3-80

WE HAVE A CLIENT WANTING A home in Quadra or Normal School area, up to $8,300. Phone Boorman Investment Co., E2132. tf

WANTED IN JAMES BAY DISTRICT for $4,200 CASH. Cosy cottage with good lot. Please call MR. THORNELOE. B3201, EVENINGS tf

$2500 TO $3,000 CASH AND BALance like rent OFFERED for fairly modern 4 to 5-room home in ESQUIMALT. PLEASE call MR. THORNELOE. G8175. Evenings, B3201. tf

SURVEYS SHOW THAT WOMEN WHO shop the Times Classified first save more! Make your TIMES Want Ad. large enough. Phone B3131

84 HOUSES for SALE

CHARMING FOUR-ROOM HOME IN Oak Bay. Cabinet kitchen, dinette, large living-room, two large bedrooms with attractive corner windows; full cement basement; fruit trees and a neat garden. No agents need apply. Box 332 Times. 5-81

FAIRFIELD — SACRIFICE — AN ULTRA modern bungalow of six rooms. Automatic oil heat, all-electric kitchen, separate stucco garage. This home is fully insulated and is situated in Fairfield's best locality. A full oil tank means no fuel bills until next year, and three years' taxes paid in advance. Owner leaving for interior willing to sacrifice for reasonable offer. For appointment, please phone G1073. tf

FOR SALE—SIX-ROOM BUNGALOW, IN excellent condition. Near shopping centre and school. No agents. Phone E8658. tf

LANGLEY'S — E5025

$5300—FULL PRICE. Shelbourne St. 5-ROOM WALNUT SHINGLE BUNGALOW. BEAUTIFULLY CLEAN AND WELL KEPT. Large living-room and family-size kitchen with utility pantry, 4 nice bedrooms. Back porch enclosed with nicely paneled woodwork. Ideal sleeping room and a lovely, bright and airy sleeping room in the basement. Full basement and furnace. Sep. garage, all lined. Six well productive fruit trees. Greenhouse, approx. 14x18, also a chicken house. Garden lot of black soil. Terms with 30 days' possession. About $3,000 down.

$4950—FULL PRICE. Pernwood. 5-ROOM SIDING BUNGALOW. THREE BEDROOMS. Living-room, and nice large kitchen. Full basement and new steel furnace. Sep. garage. Corner lot. Close to high and grade school. Terms, $3,150 down and payments $30 per month.

LANGLEY REALTY COMPANY
216 Central Bldg. E5025
After 5 p.m., Mr. Latta, E9230
"WE CAN HELP YOU FINANCE"

HOUSES FOR SALE
BUSINESS OPPORTUNITIES
INSURANCE
LOANS MORTGAGES
THOMAS & COMPANY
1230 ESQUIMALT RD. B4713
tf

SIDNEY — NEW SEVEN-ROOM HOUSE. Large living and dining rooms, combined with open stone fireplace. Kitchen, utility room, one bedroom and bathroom downstairs, also three bedrooms upstairs. Plastered interior, stucco exterior. Duroid roof. Large semi-attached garage and workshop. Automatic oil heat. Sea view. On 1.06 acres, all under cultivation. Lawns, fruit trees, canes and vegetable garden. Phone Sidney 230. 26-96

OAK BAY

FIVE-ROOM STUCCO BUNGALOW—Living-room, dining-room, kitchen, two bedrooms, utility room with tubs. All large rooms. Full basement with H.A. furnace. Outside double garage. Good lot $9000

FOR QUICK SALE — G2402
2-81

MONTEREY AVE. SOUTH

A very charming five-room stucco bungalow. Tapestry walls, dining-room, modern cabinet kitchen with tile sink, two bedrooms, three-piece Pembroke bathroom. Full basement with tubs, H.A. furnace. Drive-in garage. Newly painted outside, redecorated inside. Deep lot. 30 days. Terms. Price $10,000

FLEMING GARDNER CO.
304 SCOLLARD BLDG. G 7741 B 4607
1-80

THE B.C. LAND
& INVESTMENT AGENCY LTD.
Established 1863

FAIRFIELD

Close in, high ground. Large seven-room bungalow; six on ground floor; attic with one very nice room (would make a fine bed-sitting-room); has space for kitchenette; three bedrooms on ground floor; living-room and dining-room both have fireplaces. Wide, bright windows. Full basement; hot-air furnace; sawdust burner; garage. Large lot with a fine garden; fruit and shade trees. IMMEDIATE POSSESSION. Price $7500

DUPLEX

Near Victoria High School. Five large rooms and bathroom down; five rooms and bathroom self-contained suite up. Two lots. Basement, hot-water heated, garage. Three rooms on ground floor available to purchaser. Live rent free and enjoy a monthly gross revenue of $70. Price $7500
Ask for Mr. C. R. V. Bagshawe

CEDAR HILL

EXTRA HIGH LOCATION. LOVELY VIEWS of COUNTRYSIDE and OLYMPICS. Very attractive white bungalow about six years old. Full cement basement, drive-in garage. Nice living-room with open fireplace, two good-size bedrooms with large closets, four-piece Pembroke bathroom, large bright kitchen with tile sink and dining space; adjoining utility room with laundry tubs, ironing board, etc. Well-kept large lot in lawn and garden. VERY CONVENIENT LOCATION; CLOSE TO BUS. Excellent value at $7400

LAKE HILL

IMMEDIATE POSSESSION — Large double lot close to bus service. Fruit trees, shade trees, small fruits and vegetables; also lawns and flower gardens. WELL-BUILT STUCCO BUNGALOW. CEMENT BASEMENT. FURNACE, SEPARATE GARAGE. Good-size living-room with oak floors, two bedrooms, attractive Pembroke bathroom, lovely kitchen with tile sink and dining space. Good kitchen range available. Clear title. Going for $7350
Mr. Dando. (Evenings E 4942)

Lansdowne Heights
BUILDING SITES

Some excellent view lots available. Size about 72x140. ONE LOT ON LANSDOWNE ROAD, 90x150, which can be built on right away, and other excellent lots on the high slope.

922 Government Street G 4115
Member Real Estate Board

KENNEDY REALTY
1216 BROAD ST. PHONE E 0112

PROFITABLE GUEST HOUSE

Located high Fort St. It has Oil-O-Matic heating and 10 furnished rooms. Dining-room and kitchen well equipped. All furniture and equipment included. The gross returns are about $9,600 per year. Immediate possession as a going concern. Big money can be made here $12,500

$1,500 CASH

In city on Cedar Hill Road. A three-suite semi-apartment house. One three-room suite for new owner. House in good condition. Full basement. Furnace and garage. Revenue will pay out. Price $5850

Ladies' Wear Store

This is a long-established, well-located business. Smart ladies' and children's wear, also dry goods. $4,000 worth of fresh, smart stock carried. Very attractive interior with modern fixtures. Rental $55 per month. Lease if desired. You can buy the store building if you wish. Price, without building $7500

FAIRFIELD

A five-room stucco bungalow. Good-size living-room with fireplace, dining-room, glass doors, hardwood floors, two good bedrooms, bathroom, modern kitchen, full basement, furnace and garage. Nice lawn, good garden. Early possession. Price $7800
Member Real Estate Board of Victoria

Charming Seven-Room Semi-Bungalow

Situated on Blenkinsop Road. Just 2½ miles from town. The house is delightfully situated among the trees, set well back from the road. Just seven years old, in excellent condition and modern in every respect.

The ground floor contains gracious entrance hall, large living-room with open fireplace and sun room off. Family-size dining-room, all with oak floors.

Modern well planned kitchen, tile sink, wired for electric range.

Two bedrooms and three-piece bathroom.

Upstairs there is one good-size bedroom, one small unfinished bedroom and bathroom.

Full concrete basement with drive-in garage. Hot-air heat with automatic coal stoker.

POSSESSION 30 DAYS

PRICE $12,600

LET US SHOW YOU THIS

THE ROYAL TRUST COMPANY
1202 GOVERNMENT ST. E 4126
MEMBER REAL ESTATE BOARD OF VICTORIA

Vernon Martin & Co.
739 VIEW STREET B 4264

Possession One Week

Half a block from good transportation. A lovely four-year-old stucco home of five rooms. Some of the many features include: hot water heating, hardwood floors, Duroid roof. Owner is leaving in a week and will accept nearest offer to $8,400. Listing No. A-303.

Vernon Martin & Co.
739 VIEW STREET B 4264
Evenings
W. L. Vernon Martin G 9179
H. G. Winter E 9308

GILLESPIE, HART
& CO. LTD.

Off Rockland Ave.

$13,250—In one of the finest residential districts, among dignified homes. Most attractive seven-room house. OIL AUTOMATIC FURNACE. HOT-WATER HEATING. Two bathrooms, all oak floors down, tile roof, completely redecorated inside. Kitchen range, stair carpet included. WE CONSIDER THIS EXTREMELY GOOD VALUE AT TODAY'S PRICES.
See Mr. Holms
Evenings E 3818

Greenhouse Business

$11,550 — Three excellent greenhouses producing very good revenue and well established. Also included is a four-room bungalow with bathroom, cement basement and hot-air furnace. THIS IS A REAL BARGAIN.
See Mr. Beasley

FAIRFIELD
HOT-WATER HEATING

$6500—Within walking distance of city centre. A splendid house in exceptional condition; beautifully polished floors and everything immaculate. Four rooms down and three up. All new copper piping. Stair carpet and linos included. Ideal for rooming house, or duplex. ALSO SIX TONS OF COAL AND TWO CORDS OF WOOD INCLUDED.
See Mr. Marcon
Evenings Albion 47-T

GILLESPIE, HART
& CO LTD.
Member Real Estate Board of Victoria
611 FORT ST. Phone G 1181

FINANCIAL SURVEY LIMITED

SHELBOURNE DISTRICT — Five-room modernistic stucco bungalow consisting of large spacious living-room, dining-room with broadloom carpets. Kitchen and two bedrooms. Four-piece Pembroke bathroom. Full cement basement with hot-air furnace. Beautifully landscaped lot with lawn and rockeries. Terms $9500

ESQUIMALT — Nine-room stucco semi-bungalow consisting of large wired kitchen with plenty of cupboards, dining-room, large living-room, den and two bedrooms on main floor. Two three-piece bathrooms, three rooms upstairs. Full cement basement, hot-air furnace and separate garage. This house is ideally designed for revenue purposes. Well situated. Price $8400

HILLSIDE—A HOME FOR REVENUE. Values similar to this are rare. The upstairs of three lovely rooms can be rented for a good income, and the apartment downstairs comprises three rooms. This home is in spotless condition with full basement and furnace. Within walking distance to city centre. $1,750 will handle. Full price $5250
Phone B 1012 or E 4544

VICTORIA WEST — Four-room bungalow with part basement, good foundation, consisting of four bright and spacious rooms. $2,100 will handle, the balance at $25 per month. Immediate possession $4300
Phones: B 1012 or E 4544

319 Scollard Bldg., 1207 Douglas St.
Salesmen: Mr. Braithwaite, Mr. Marshall, Mr. Williams, and for night calls Mr. Rogers, O 8806, and Mr. Kirpatrick E 7332.

A HOME OF DISTINCTION

High location, secluded, in parklike surroundings yet near the city. Ultra modern stucco residence comprising entrance hall, bright living-room with open fire, hardwood floors and coved ceilings. There is a specially-built entertaining room with large glass windows and artistic electric fireplace. Ultra-modern kitchen with fluorescent lighting and many built-in features. Utility room with special paneled mirrored doors. Two splendid bedrooms on main floor with ample cupboards. 4-piece Pembroke bathroom. The basement walls and ceilings are lined with insulation board and there is also a cosy, secluded bedroom finished in knotty pine, with washbasin and extra toilet in basement. Large furnace with new Oil-O-Matic attachment assures steady heat to all rooms. Wide cement driveway with two-car garage finished to match residence. The owner, who is obliged to sell owing to ill-health, will give practically immediate possession $18,900
See MR. DERRY

Meharey & Co. Ltd.
622 VIEW ST. Phone E 1187

$6500
DALLAS ROAD

Here is your chance to pick up a home and income at a reasonable price. An older-type of home but in first-class condition, situated close to the city, practically on the waterfront with a fine view of the sea and mountains. This is certainly worth your inspection. Terms may be had. Immediate possession. Exclusive.

Hagar & Swayne Ltd.
626 VIEW ST. G 4121-2-3
Evening, Phone B 1273

HIGH QUADRA
$6,000 DOWN

BEAUTIFUL WHITE CEDAR SHAKE BUNGALOW OF FIVE ROOMS. Large living-room (15x18), dining-room (12x12), kitchen with tiled sink, two good-size bedrooms, full cement basement, garage. Large lot about one-third acre. Well-kept lawns, flower gardens and small fruit trees. FULL PRICE $9750

LEACH and SPARKS
638 VIEW ST. E 4117

CITY

Five-room bungalow off Oak Bay Avenue. Duroid roof. Fruit trees, lawn and garden. PRICE $5000

H. G. DALBY & Co. Ltd.
634 VIEW ST., Opp. Spencer's. E 6241

P. R. BROWN & SONS
LIMITED

OAK BAY

Near Uplands golf course. A district of beautiful new homes. Attractive stucco bungalow built by a master craftsman. Five larger - than - usual rooms, also two well-finished rooms in basement. Large living-room with fireplace, splendid hardwood floors, extra toilet in basement. HOT-WATER HEATING WITH OIL FURNACE and many other special features. Further information at office $14,750

LAKE HILL

High location with glorious views of the countryside. Superior white siding bungalow built in 1941. Five good rooms plus spare room in basement. Very modern throughout. Beautiful landscaped garden. Immediate possession $10,500

$2500 DOWN PAYMENT

A fine home of seven good rooms, fully and tastefully furnished. Could be used as a family home, duplex or rooming house. Located in a good district close to Oak Bay. About $2,500 down and balance payable like rent. Price includes furniture $7200

GUEST HOUSE

A beautiful Fairfield home now being operated as a good-class guest house. Eight fine rooms plus an extra one in basement. This home is fully furnished and early possession can be arranged. Price $11,500
INCLUDING FURNITURE

APARTMENTS

On a nice street in James Bay. Four self-contained apartments of four rooms each. Tenants provide own heat and light. Gross income about $1,200 yearly. Building in splendid condition. Offers considered. Price $12,600

P. R. BROWN & SONS
LIMITED
Established 1890
Member Real Estate Board of Victoria
1112 BROAD ST. PHONE G 7171
Evenings
Mr. Prisk G 3419; Mr. Ulrich E 2526
Mr. O'Toole G 1275

H. A. ROBERTS LIMITED

THIS IS IT!

In Haultain district, near Shelbourne, a clean out, four-room home. 20x15 living-room, 18x12 kitchen with bay window. China cabinet, tile sink. Four piece bath with pedestal basin. Cement basement has hot-air furnace, coal bin, laundry tubs, drive-in garage, plus an extra room. See this fine home before going any further. You can get terms on this. Reduced to $8750

OLDER TYPE Bargain

Eight-room home, four down and four up. Large kitchen with pantry and wash tubs. Taxes $50.00. This house is well built and in splendid shape inside. Outside needs the attention of a handy man, and is a bargain at this low figure $6000

Splendid well-conditioned home. Eight rooms on two floors. 20x14 living-room. Large kitchen. Pantry and china cabinets. Five rooms down, two up. Cement basement. Laundry tubs. Separate garage. This home is bright and spacious, on two lots, a step to bus line. Good value at $8000

H. A. ROBERTS LIMITED
1712 DOUGLAS ST. (Opp. "The Bay")
Phone B 2197
"WE COVER BRITISH COLUMBIA"

Early Possession
CLOSE IN SAANICH

Four-room, cedar shake bungalow with utility room, fireplace in living-room, polished floors. Pembroke bathroom, cedar shake garage. Priced for quick sale. Owner leaving city. TERMS $6000

Five-room stucco bungalow with breakfast nook, large living-room with fireplace. Hot-water heating. Pembroke bathroom, cabinet kitchen. Gas laid on. Garage. Large lot. Nice garden. Priced for quick sale. TERMS $7300

J. H. Whittome & Co.
LIMITED
1012 BROAD ST. PHONE E 9212

FAIRFIELD ESTATE

A money-maker! Fully furnished. Ideal for tourists. Nine rooms, six bedrooms, furnace, heated, cement basement, laundry, extra plumbing, rumpus room. Lovely garden, fruit trees. It's a pick-up for $10,500

D. D. McTavish
607 FORT ST. E 9814

FOR THE RETIRED MAN

Who likes to garden, here is a comfortable little bungalow of four rooms, bath and utility room. There is about ¾ of an acre all in fruits and vegetables and a small patch of bush, where firewood can be cut. This property is nicely secluded, and is well worth the money.

$5750

Cabeldu & May Ltd.
1212 BROAD ST. E 7174

K. & S.
Ker & Stephenson
LIMITED

SEVEN ROOMS WELL BUILT

This attractive Fairfield home has 3 bedrooms upstairs, living-room, den, dining-room and kitchen on the main floor. Full cement basement. Hot-water heating. Newly painted inside and out. Close to park $6500

OAKLANDS HOME THREE YEARS OLD

This was formerly listed at a higher price. Has nice living-room, dining-room and through hall. Full cement basement and garage. Hot-water heat. Attractive garden. Immediate possession. Now $7500

CLOSE-IN AND REDUCED PRICE

Only 18 months old this stucco home has through hall, living-room, dining-room, kitchen with tile sink, two bedrooms and 4-piece Pembroke bath. Good garden. This was N.H.A.-built and is in a very pleasant location, close to schools and transportation. Immediate possion. Open to offer $7950

SUITABLE FOR LARGER FAMILY

This comfortable Oak Bay home has living-room, dining-room, den and kitchen downstairs with 4 bedrooms and bathroom upstairs. Cement basement and furnace. Separate garage. Price $8500

NEW AND MODERN STUCCO BUNGALOW

A five-room stucco bungalow of splendid construction. Modern in every detail. Full cement basement with automatic oil furnace. Rumpus room with fireplace. Garage. Close to the sea and bus line. An outstanding buy in a new home $9500

LARGE ROOMS AND NICE SETTING

This cedar shake five-room bungalow is well secluded in a large lot that is prettily treed. Spacious rooms with unfinished attic. Rumpus room with fireplace and bar. Extra plumbing. Hardwood floors. Beautiful tile fireplace in the living-room. Glorious view of the water. Possession within 30 days. Exclusive $12,000

ON SEAFRONT WITH BEACH

Right on the water this six-room bungalow has everything in location and comfort. Hot-water Oil-O-Matic heat. All hardwood floors. Four-piece bathroom. Garage in basement $12,500

TERRACE OVERLOOKS SECLUDED WATERFRONT

This roomy 5-room bungalow has an ideal location with 62 feet of secluded waterfrontage. French doors to terrace overlooking the water. Good basement, hot-water heating. Double garage with additional plumbing. A most attractive property for $13,000

KER and STEPHENSON LTD.
Member Real Estate Board of Victoria
909 Govt. G 4127
Night Phones—E 6536 and [illegible]

Country Residence

Well located and secluded. Situated on two acres of nice land. Fully modern and very attractive, four-room bungalow with fireplace and hardwood floors. Full basement, furnace and garage. Mt. Douglas area. Could not be duplicated today for the low price of $8400

STANLEY AVE.

Six rooms on one floor. Very clean and in A-1 condition. Fine location and handy to town. No basement. $2,000 handles. Full price $5950

HOME AND INCOME

Three bungalows on two lots. Sound construction. Duroid roofs, four rooms each. One bungalow vacant for new owner. GOOD REVENUE, PLUS LIVING ACCOMMODATION. Price for all three is $4985

WATERFRONTAGE

Half an acre nicely treed, 90-ft. seafront. New subdivision. For quick sale $1300

HUMPHRIES REALTY
844 FORT STREET PHONE E 6111
Evenings: E 5512; G 5855 or Bel. 138H

EVERGREEN

$1200—CASH SNAP. Waterfront property at CORDOVA BAY. Five-room bungalow, newly decorated inside and out. Lovely condition. Living-room, dining-room, kitchen. All cedar-panelled. Two bedrooms. New Duroid roof. Right on transportation. Balance as rent. Act QUICKLY. Full price $4,000.

$3000—CASH. HIGH SAANICH. Four-room white stucco bungalow with hardwood floors. Tile kitchen, two good-size bedrooms, and lovely living-room. Hot-air piped furnace. Matching garage. Lot 100x130. Six years old. Vacant. Full price $7,350.
Ask for Mr. Begon or Mr. Rogers

EVERGREEN REAL ESTATE LTD.
123 VIEW ST. G 4013

RITHET
G 1722
OUR 70TH YEAR

Beach Drive, Sea View

One of the finest locations in Oak Bay. Only three years old. The home and garden of this spacious five-room stucco bungalow are in immaculate condition. OAK FLOORS THROUGHOUT. Large, attractive living-room, fireplace, full-size dining-room, texture plaster, electric kitchen, two twin-bed-size bedrooms, Pembroke bathroom, full high ceiling, daylight basement, hot-air steel furnace, attached garage. The sea view of this residence cannot be obstructed; close to sandy beach, school and transportation at your door. Quick possession. Taxes only $93. You could NOT buy this location and build this home today for the price asked of $12,200

OAK BAY
FAMILY HOME

Fine family residence of seven rooms. An older type home in sound condition. All bright sunny rooms. Spacious entrance hall, large living-room, fireplace. Full dining-room, kitchen, and pantry, small study or den. Upstairs THREE fine bedrooms and sewing room. Exterior newly decorated. Full cement basement, furnace. Heat to all rooms. This home has been occupied by the present owner for many years. A well kept home. Asking $8500

HIGH QUADRA

Attractive well-constructed white cedar siding home of five good-size rooms and extra room in the basement. Through hall, nice-size living-room. Fireplace. Dining-room. Modern cabinet kitchen, Pembroke bathroom. Two good bedrooms. Hardwood oak floors, Venetian blinds. Full high-ceiling cement basement. Grand lot 65x200 all in garden and fruit trees, etc. Taxes only $54. You won't find many properties like this one for $9450

SOOKE
COOPERS COVE

Shingle siding frame bungalow. Only two years old. Four rooms, living-room, fireplace, two good-size bedrooms. Modern kitchen wired for range. Garage and workshop 28x15. Situated on four acres of flat land and black soil. School bus at your door. City light and water. Taxes only $20. Possession one day, owner leaving, asking $4800

RITHET CONSOLIDATED LTD. EST. 1871
Member Real Estate Board of Victoria
1117 WHARF ST. PHONE G 1722
Evenings
Mr. Levitt G 4348 Mr. Belcher G 3594
Mr. Custance E 7930

ONE-MILE CIRCLE
HIGH LOCATION
$4950

FOUR-ROOM WHITE SIDING HOME with full basement and piped hot-air furnace. The lot is full of beds of prize-winning chrysanthemums, and there is a small greenhouse. The owner is selling as he needs larger grounds. Taxes $52.

SIX-ROOM BUNGALOW
ONE OF VICTORIA'S BEST
$18,900

Commanding a magnificent view, this outstanding stucco home with Oil-O-Matic heating, standing in oak-studded grounds, was recently built by the owner for comfort and beauty regardless of cost. There is a drive-in garage, also a separate garage, 26x26. The owner is now compelled through ill-health to leave the city. This property may be viewed by appointment.

Call MR. SEEDHOUSE or MR. HOYLE
Evenings: E 8497 or E 2158

Island Investment
COMPANY LIMITED
GROUND FLOOR, PEMBERTON Bldg.
1006 BROAD ST. PHONES G 7146-7

PORTAGE INLET

Four-room shingle bungalow, no basement but a compact little home at the reasonable price of only $3950

MOUNT VIEW

Eight-year-old stucco bungalow, situated on two lots. Living-room with fireplace and cove ceilings, two nice bedrooms, cabinet kitchen with nook and wired for electric range. Concealed stairway to two finished rooms up. Close to schools and transportation. Terms arranged $6000

Bayne & Normington
111 Pemberton Bldg. (Up One Flight)
B 1121 Res. G 5884

REDUCED

This new fully modern five-room white stucco bungalow has been reduced for quick sale. It is located on one of Victoria's finer streets. Beautiful oak floors, cedar-panelled entrance hall, cement drive-in to garage and many other features. Really worth investigating. The price with terms is $9500

SWINERTON
& CO. LTD. Est. 1889
620 BROUGHTON ST. E 7181

INTERESTING

Five-room stucco bungalow. Full basement. Modern appointments throughout, very nice garden with especially choice range of fruit. Price for sale and possession.

$7500

INDEPENDENT INSURANCE AGENCIES
600 FORT ST. Garden 1851

Finance Corporation
(LOVATT) LTD.
212 JONES BLDG. 723 FORT ST.
Phone G 4159

$13,500 — SPACIOUS SIX - ROOM HOME. This lovely modern home has six grand rooms, all on one floor. Lovely entrance hall, large bright living-room with southern exposure giving a grand view over the City and Olympic mountains. Full family-size dining-room. Ultra-modern cabinet kitchen. Lovely large bedrooms, and an exceptionally fine Pembroke bathroom. Large den complete with fireplace. There is a big furnace room, with an extra shower, also a large garage. There are many novel features about this home and we recommend this for your inspection. If you are desirous of a good home, this is your opportunity. Possession arranged.
Call Mr. Green

$2900—DOWN. FOUR - ROOM STUCCO BUNGALOW. Large-size living-room with open fireplace, cabinet kitchen and good-size utility room. Two nice bright bedrooms and Pembroke bathroom. Situated on a 50x110-ft. lot in a HIGH LOCATION in Saanich, close to transportation and within the TWO-MILE CIRCLE. Possession in 10 days. Low taxes and balance of $3,100 at $35 per month.
Call Mr. Bawden

$5950 — In the THREE - MILE CIRCLE. This FOUR-ROOM BUNGALOW leaves nothing to be desired. Good-size living-room, two nice bedrooms and four-piece Pembroke bathroom. Large sunny kitchen, pantry has tile sink with built-in steel cabinets. Fully lined basement. Hot-air heating. Separate garage. Lovely grounds and garden. Terms and possession arranged.
Call Mr. McGillivray
Evenings Phone G 2117 or E 1089

EXCLUSIVE LISTING
OAK BAY
724 NEWPORT AVE.
Modern five-room hot - air heated stucco residence. Now vacant. Price..... **$10,500**
Ask for Mr. Harrington

ESQUIMALT
Two new stores rented on lease for 2½ years with option to renew lease at current rentals showing a very good return on investment. Price..... **$10,500**
Further particulars upon inquiry
Ask for Mr. Hepburn

BIDS WANTED
ON THIS OAK BAY RESIDENCE
Here is a chance to buy a beautiful eight-room, hot-water heated house, immaculate condition, unexcelled Oak Bay location, landscaped grounds, at a price you feel you can afford, terms given.
Ask for Mr. Jones

UPLANDS
WATERFRONT LOT
With magnificent views of sea and mountains, this choice homesite has a frontage of over 200 feet. Level, cleared and no rock. Excellent value at..... **$4750**
Ask for Mr. Wright

Mara, Bate & Co.
LIMITED
612 FORT ST. E 7124

Pemberton, Holmes
LIMITED
FOR REAL VALUES
OUR 61ST YEAR
G 8124

"O—SO—COSY"
A LITTLE GEM
ONE OF THOSE HARD-TO - FIND four - room stucco bungalows. Nice living-room, modern kitchen, two bedrooms and bathroom, no basement. Separate garage and extra plumbing. Kitchen oil range and oil contract included also bungalow is heated by oil with thermostatic control. Clear title, vacant possession, you can move right in. Price..... **$6850**
Please Call Mr. Stepney

Pemberton, Holmes
LIMITED
625 FORT STREET

Pemberton, Holmes
LIMITED
FOR REAL VALUES
OUR 61ST YEAR
G 8124

Fairfield Exclusive Furnished $16,000
This is an ultra-modern new bungalow with large living - room, charming dining-room and two twin-size bedrooms with lovely closets. The bathroom gleams with tile, mirrors and tubular lighting. The kitchen is a woman's dream with its tile-topped service area, electric stove and seven cubic foot Philco refrigerator. All the furniture is new, of exquisite taste and is included in the price of.
$16,000

Pemberton, Holmes
LIMITED
625 FORT STREET

NEWSTEAD REALTY
1614 BROAD ST. E 7195
Cozy bungalow of four rooms and dinette, ten miles from town. Acre in timber. City light and well water. Terms.
$3750
Modern five-room bungalow with 140 feet of waterfrontage on Glen Lake. Nearly two acres of park land. City light and well water. Terms.
$5800

SASEENOS
Four acres of land and a lovely two-year-old four-room modern bungalow, circulating fireplace in L.R., four-piece Pembroke bathroom. 200 yards from sea, good anchorage, city deliveries, school bus past the door, completely fenced, good soil, taxes only $30. Immediate possession
Price..... **$4850**
CENTRAL REALTY
715 VIEW ST. B 2157
Evenings G 3565 or B 3733

RANDALL'S
IMMEDIATE POSSESSION
Excellent family home at moderate price. Five large rooms and three-piece bathroom, spotlessly clean. Outside newly painted. Double lot. Outside garage. Terms arranged..... **$5500**
Call Mr. Oliphant
George Randall
1309 DOUGLAS ST. G 8109
Evenings B 2248

WANTED
In James Bay District
Four-room bungalow in first-class shape.
Price..... **$5000**
CITY BROKERAGE
1018 BLANSHARD STREET
G 5022

KING
$5950—Four rooms and dinette in very good condition. Stucco construction, about 11 years old. Living-room, two bedrooms, large kitchen and dinette. Kitchen and dinette have inlaid lino. Fireplace, garage, nice garden and lawn.
$5900 — Lovely white siding bungalow of four rooms and utility room. Living-room, two bedrooms, large modern kitchen, hot-water heating, all copper piping, part basement, and garage. Very good garde and rockery. Immediate possession. Priced for quick sale.
$7100—$2,400 down. A very attractive stucco bungalow of four rooms in high Gorge district. Hardwood floors, fireplace, air-conditioning, H.A. furnace, and Pembroke bathroom.
$8150—1¾ acres and six-room house at Brentwood. Cement basement, H.A. heat, garage, chicken house, and automatic pump. We have some very attractive listings on farms, both large and small. What district are you interested in?
Ten-Mile-Point building properties—some waterfront—others with unsurpassed view. Give us a call.
KING
Realty
Member of Real Estate Board
1233 GOVERNMENT ST. B 2131-2
Evenings
Mr. Taylor E 1229; Mr. Turner E 7373
Mr. Bishop E 3537

Auto Display

IMMEDIATE DELIVERY
NEW 1947 G.M.C. TRUCKS
2½-Ton—3-Ton—4 and 5-Ton Units
DAVIS MOTORS
LIMITED
General Motors Wholesale and Retail Parts Distributors
900 FORT ST. G 8154

JAMESON MOTORS LTD.
STUDEBAKER
HILLMAN
HUDSON
740 BROUGHTON

YES . . . IT'S A "T" MODEL FORD
1927 vintage and in first-rate shape. Come in and see it at the
National Motors
LTD.
865 YATES STREET

USED TRUCK
1941 Maple Leaf Truck, 2¼ tons, 159¼-inch wheelbase with dual performance rear end, 7.50x20 10-ply dual rear tires, flat deck body. **$1325.**
USED CAR
1940 La Salle Sedan, Model 50. Excellent tires, run only 30,000 miles. Foam rubber seat cushion. V-type, 8-cylinder motor. Rigid dual X-type frames. Has Cadillac prestige. A logical "BUY" for people who have a preference for the best. **$2100.**
WILSON MOTORS LTD.
925 YATES ST., Victoria, B.C. E 1107
CHEVROLET — OLDSMOBILE
CADILLAC DEALER

BUY ADVERTISED MERCHANDISE
The Advertiser Stands Behind His Trade Mark

WANT SERVICE?
Then Try
J. M. WOOD MOTORS
YATES at COOK
ALL TEXACO "RED STAR" PRODUCTS
Dodge - De Soto - Dodge Trucks

1940 FORD
Warford Dual Axle, Tandem Drive
$2250
1940 CADILLAC
62 "D" Series, 2-Tone Grey
Perfect Condition
GLADWELL MOTORS
LIMITED
Victoria's Mercury-Lincoln Dealer
YATES at VANCOUVER B 4285
"Service Is Our Business"

CHRYSLER OWNER'S
WINTER CARE FOR WINTER WEAR
COOLING SYSTEM SERVICE
10-point Special
1. Drain entire cooling system.
2. Refill with water and treat with Chrysler approved radiator flush.
3. Drain system and remove rubber hose connections.
4. Reverse flow flush cylinder block.
5. Reverse flow flush radiator core.
6. Examine hose connections (replace if worn) and reinstal.
7. Check water pump for leaks and lubricate with special waterproof lubricant.
8. Adjust fan belt (replace if worn).
9. Refill cooling system, adding Chryco anti-freeze.
10. Check entire system for evidence of leaks.
(Price Includes Labor — Material and Parts Used Extra)
SPECIAL $3.00
McLEOD - LUMSDEN MOTORS LTD.
865 YATES ST. G 1141
CHRYSLER — PLYMOUTH — FARGO
SALES and SERVICE
PARTS and ACCESSORIES

On Dominion Bank Board

M. A. MACPHERSON, K.C.

who has been elected a Director of the Dominion Bank. Mr. MacPherson, a former Attorney-General and Provincial Treasurer of the Province of Saskatchewan, is senior partner in the law firm of MacPherson, Milliken, Leslie & Tyerman of Regina and director of several well known Canadian corporations.

Notice Of Application For Consent To Transfer Of Veterans' Club License To Other Premises.

Notice is hereby given that on the 15th day of October next, the undersigned intends to apply to the Liquor Control Board for consent to transfer Veterans' Club License No. 538 issued in respect of certain premises situated at 1400 Broad Street, Victoria, B.C., upon lands described as Lot No 657, Block U, City of Victoria Land Registration District, to certain premises situated at 1415-17 Broad Street, Victoria, B.C., upon lands described as Lot No 666, Block U, City of Victoria Land Registration District, in the Province of British Columbia.

Dated at Victoria, B.C. this 11th day of September, 1947.

Naval Veterans' Branch No. 42
Canadian Legion, B.E.S.L.
per Samuel A. Norman,
Secretary

J. McMillan
POSTERS
LETTERING
DISPLAY CARDS
CLOTH SIGNS
DESIGNS, STENCILS
COMMERCIAL ART
ETC. ETC.
201 UNION BLDG.
612 VIEW STREET
PHONE
E 5333

Doubts Importance Of Fishing Known

B.C.'s fishing industry will continue as an asset as long as conservation is observed, according to George E. Alexander, deputy minister of fisheries, who doubts if the majority of British Columbians appreciate the extent and importance of the industry.

Mr. Alexander, in an address before the Oak Bay Kiwanis Club Thursday evening, pointed out two other principal industries of the province, mining and lumbering, were producing from a decreasing asset, while fishing, if the provincial fish stock is kept up to and above par, will be a source of revenue for generations to come.

Although most people are under the impression the fishing industry refers mainly to salmon fishing, there are 20 varieties of commercial fish which play an important part in the industry, the deputy minister said.

Fourth largest basic industry in B.C., fishing extends along 2,500 miles of coastline and provides employment for nearly 20,000 people. It is surpassed by only three other basic industries, mining, lumbering and agriculture. In 1945, fishing produced $45,000,000 from a $37,000,000 investment.

In the war, fishermen set a record in which B.C. can take pride, Mr. Alexander continued. Fishing fleets were depleted when younger men joined the service. The best fishing skippers were taken in the naval reserve. After Pearl Harbor, 22,000 Japanese fishing boats were impounded and Canada took over seine boats for patrol work.

Asked to boost the herring output in three years, the industry brought the pack up from a prewar 25,000 cases a year to an annual pack of more than 1,000,000 cases.

C. C. Annett, Kiwanis director, introduced Mr. Alexander, who was thanked by W. B. Monteith.

FREEMAN
OF LONDON (ENG.)
Auctioneer and Qualified Appraiser
1612 OAK BAY AVE.
Continuing our policy of accepting for sale on commission and purchasing outright for cash, only THE FINEST of
HOUSEHOLD FURNITURE And EFFECTS
We are again completely filled up this week with some of the Most Beautiful Things, which will be offered for sale by
Public Auction
commencing at 1.30 (note the time)
SATURDAY, OCT. 4
Among the many Grand Items are such as:
Circassian Walnut Upright Grand WILLIS PIANO
(no finer model, the cream of the prewar cabinet makers' craft, was ever produced by this firm). Immaculate 3-piece BEDCHESTERFIELD SUITE in pastel green, 2 Trilites, complete with shades, Beautiful Antique Sheraton (Solid Mahogany, of course) SIDEBOARD and Brass-trimmed INDIAN MILITARY CHEST, small 3-piece 2-tone CHESTERFIELD SUITE, beautiful LOW BUILT Window SETTEE, in wine (a very much-needed piece for the modern home).
3 Delightful 4.6 BEDROOM SUITES
Imperial Loyalist-type 5-piece Kitchen Set and 4.6 BED, several End Tables, White Wooden Child's Cot and Mattress (good), another
WILLIS PIANO
in dark walnut (splendid), Sunray Health Lamp, Lawn Mower, lots and lots of Kitchenware, Bric-a-brac, Long-handled House Brushes, 5-piece White Kitchen Set, pair of nice Glass Boudoir Lamps, CHINA, GLASS, 15.0x10.0 perfect British India, 8.0x9.0 ditto, 9.0x12.0 lovely English Wilton, 8.0x11.0 gorgeous Persian Pattern, 14.0x12.0 (approx.) genuine Red TURKEY, and a good variety of other
CARPETS
PHOTOGRAPHIC EQUIPMENT includes Goldie Spotlight, Kodak Spotlight on stand and KODAK GRAFLEX CAMERA in perfect shape, 2 Mantel Clocks, several SETS OF FINELY-BOUND BOOKS, 2 Electric Razors, 2 Electric FANS, Electric COFFEE Percolator, pair of Drapes.
Modern Style Hotpoint ELECTRIC RANGE
(Automatic Oven), 4 High-speed Elements GARBAGE BURNER to match, also fine assortment of LEFT-handed GOLF CLUBS and Bag, set of nice Brassed FIRE IRONS, exquisite SOLID through and through WALNUT
8-PIECE DINING SUITE
3 fine CONGOLEUMS, several odd size BEDS, SOLID COWHIDE EASY CHAIR, Antique Windsor Chair, simply gorgeous SOLID OAK Reproduction 9-piece
DINING-ROOM SUITE
Walnut BOOKCASE, 3 Solid Oak Office Chairs, NEW 2-cushion BED LOUNGE, Tennis Racquet, Fine Prints, Nice Damask-covered WING CHAIR, and so many other nice things space does not permit enumerating, so come in any time after 11 a.m. on Friday, give us a good look over, then be here sharp at 1.30 on Saturday, bring Lots of small change and bid like the Dickens for the things you require, so that we can all go home nice and early, and remember, in ALL your SELLING problems, consult
FREEMAN
OF LONDON (ENG.) FIRST.
Phone G 2241
Motto: With FRIENDSHIP to ALL, Malice to NONE.

Planning A.Y.P.A. Conference Here

Left to right: Bill Allen entertainment committee; Betty Ireland, treasurer; Margaret Allen, banquet and dance; Dorothy Ellis, program; Norman Williams, chairman. Seated is Eileen James, registrar.

More than 200 representatives are expected to attend the 17th annual B.C. Provincial Conference of the A.Y.P.A., to be held at Christ Church Cathedral, Oct. 11, 12 and 13.

Some 150 registrations have been received to date. The conference committee under Norman Williams has arrangements well in hand.

Dean Spencer H. Elliott will open the conference at 2 on the afternoon of Oct. 11. There will be a banquet and dance in the evening. On Sunday morning, Oct. 12, there will be a Corporate Communion at 8. Commission sessions will be held morning and afternoon and installation of the Provincial Council officers at the evening service in Christ Church Cathedral.

The conference will continue Monday with a short Thanksgiving service at St. John's Church followed by a commission session in the morning and a plenary session, which will wind up the business of the conference Monday afternoon. The conference will conclude with a social program in the Memorial Hall Monday evening.

In addition to members of the conference committee pictured are the following who were absent when the picture was taken: Audrey Gray, secretary; Rev. F. E. M. Tomalin and Cora Manton, commissions; Joyce Dixon, programs; Doug. George, billeting and Warren George, publicity.

Conservatives Say Subervsion Grows In Commonwealth

BRIGHTON, Eng. (CP)—A charge that within the British Commonwealth there "is growing an ever-increasing Communist, Red socialist organization, anti-King, anti-British and anti-Empire," today highlighted the debate on Empire affairs during the Conservative Party annual convention.

The allegation was levelled by Andrew Fountaine, M.P. for Norfolk, during the morning session of the second day of the convention. He told the delegates:

"Behind the iron curtain is a highly-trained, highly-organized army of 2,000,000 men and women who are trained in three things—sabotage, espionage and as agents and provocateurs. They exist today in every country in the world and in the Dominions overseas.

"You've heard . . . what happened in the Canadian spy trials—how highly-placed Canadians had been subverted.

"These matters . . . have eventually culminated in a socialist government in this country with all its attendant foulness."

He urged adoption of a resolution "to root out the ever-increasing subversive foreign influence in our own country and the dominions overseas." This and other resolutions dealing with Empire matters will be voted on at the opening of tomorrow's session.

Oliver Stanley, member for Bristol West, suggested that any imperial charter which the party might lay down as a companion piece to the industrial charter, should be written bearing in mind that the United Kingdom was only one of the several parties concerned. It shouldn't attempt to dictate Empire policy but should simply declare Conservative faith in the hope that others will follow the same road.

L. M. S. Amery, former Dominions Secretary, said:

"This Empire cannot sustain its rightful leadership in the world unless it has behind it material and economic strength.

"We cannot ask the dominions to take a larger share of the burden of defence of the Empire unless we help them develop their resources and build up their population on which the burden must rest.

Palestine Continues As Hottest Issue Now Before United Nations

LAKE SUCCESS (CP)—Palestine today continued about the hottest issue before the United Nations as the special committee resumed discussions without any indication of when the United States and Great Britain would express their detailed views on the special commission's recommendations for partition of the Holy Land.

Thursday the Jewish case was submitted by Dr. Hillel Silver, speaking for the Jewish Agency of Palestine. It was a reluctant but unqualified acceptance of the partition plan and complete rejection of the minority report recommending a Jewish-Arab federal state.

FIGHT TO THE LAST

Earlier this week the Arab Higher Committee had declared its determination to fight to the last the partition plan or the establishment of a Jewish state in the Holy Land.

Now the committee will hear from delegation leaders of the 57-member powers, but it is not believed the U.S. or British statement will be made until the general feelings of the Assembly have been recorded.

The outcome most generally expected here is that some solution will be proposed which will be more agreeable to one side than the other and that the United Nations will have to take responsibility for enforcing it with some sort of international policing arrangement. That presumably would mean contributions of armed forces by member nations for that specific purpose.

Twelve other separate committees and councils are meeting at varying times, in addition to the Palestine committee.

NUMEROUS SPEAKERS

A long list of speakers, including a Canadian delegate, was ready for the resumed debate on the Greek-Balkan troubles, which Bulgarian and Albanian spokesmen declared Thursday were entirely the product of Greek scheming and United States planning for an armed outpost in Greece to further American plans in the Mediterranean.

Late today the Security Council will resume consideration of the conflict between the Netherlands and the Indonesians, working on a confidential report from consular agents in the East Indies which is believed to confirm that clashes continue in spite of the cease-fire order issued at request of the U.N.

Tie With Farm Club

MOOSE JAW, Sask. (CP)—Chicago Black Hawks of the National Hockey League spotted their farm hands, Kansas City Plamors of the United States League, three goals here Thursday and came back to earn a 5 to 5 tie in the first game of their preseason western tour.

The teams meet at Regina tomorrow night before moving to Saskatoon, Edmonton, Calgary and Winnipeg.

Most D.P.'s In Germany Ask Home In Canada, Says Abbott On Return

LONDON (CP)—Finance Minister Douglas Abbott of Canada, returning from a tour of the continent, said today he had gained the impression that at least 80 per cent of the displaced persons in Germany would like to emigrate to Canada.

"The exceptions," the minister added, "are the Jewish people."

"The majority of those with whom I talked wanted to go back to Palestine, while the minority who wanted to go to Canada seemed influenced by the fact they have relatives there."

Abbott, who is to sail aboard the liner Queen Mary for Canada tomorrow, traveled through France, Germany and Sweden, where he inspected new housing schemes which might "give us ideas for Canada."

"I have no doubt these people would make excellent settlers," he said. "They are industrious, ingenious and clean-living—just the kind of people Canada needs most."

At one displaced persons camp in Germany the minister met "five types of men and women who seemed to regard Canada as a land of promise because it was not too settled and still underdeveloped."

In answer to many anxious inquiries regarding dependents, Abbott told would-be emigrants it was essential that the heads of families should find work and accommodation in Canada before bringing out their wives and children.

He said he "found it hard to impress on these people that Canada, too, has a housing shortage."

The minister said that while Canada now is planning to absorb some 16,000 displaced persons from Europe "I've no doubt that we shall have room for many more yet."

Danish Underground Leader Describes Nazi Occupation

Members of the Victoria Rotary Club were given a clear, although grim, definition of the term "Nazi occupation" when addressed at their Thursday meeting by Camillo Carlsen of Denmark, who served during the war as an underground leader in Copenhagen.

Mr. Carlsen explained how Denmark thought herself protected by a non-aggression treaty with Hitler and told what a shock it was when German troops, numbering about 100,000, swept across the border on April 9, 1941. "Our combined forces totaled not more than 15,000 but we did our best," he said. "However, we soon realized that against such odds we would all be wiped out in a matter of days. The Germans told us if we let them put in a small occupation force, they would let us rule ourselves and keep a small army. We agreed and German troops settled down all over the country.

"They were very kind to us at first because they thought it would be good to use us for propaganda purposes."

Within a few weeks, the Danes were uniting to protest the occupation, Mr. Carlsen said.

The real underground movement did not get fully established until the fall of 1941, the speaker continued. Britain sent a number of secret agents into the country to help organize the groups.

During the following year the underground workers caused 17,000 explosions and derailed nearly 800 trains.

In the summer of 1944, Mr. Carlsen was discovered to be a member of the underground and was picked up by six S.S. men.

"They took me to a house in the country where different men questioned me for 15 hours without a break," he said. "They used different methods of questioning. They would give me a cigarette and then they would take it away from me. At times they kicked me.

"During the next few weeks they questioned me at intervals. Then, one day, they put all I had said in answer to their questions on a typewritten sheet. They also added some things I did not say. They made me sign the paper . . . they had ways of making you sign."

Mr. Carlsen explained that once the paper had been signed the prisoner was either executed or deported to a concentration camp. In Mr. Carlsen's case the latter was done.

32nd Traffic Death

VANCOUVER (CP) — Two-year-old Jean Peterson died in a hospital here Thursday as a result of head injuries suffered an hour before when she was hit by a truck. It was the city's 32nd traffic fatality this year.

They beg for them...
Champion
BISKIES
A highly concentrated pellet for all breeds.
9-8
DR. BALLARD'S
CANADA'S FINEST DOG & CAT FOODS

DRUM INCINERATORS
At $4.00 Each
DRUM HEATERS
Heavy Drums Without Legs, $16.00 Each
With Legs, $17.00
Delivered in Three-Mile Circle
FOR YOUR SHORTAGE SEE OUR SURPLUS
Capital Iron & Metals Ltd.
1824-1832 STORE STREET G 2434 - G 8441

STUDEBAKER TRUCKS—NOW ON DISPLAY
Studebaker has trucks rated from ½ ton to 16,500 lbs.
JAMESON MOTORS LTD.
740 BROUGHTON ST.
STUDEBAKER HILLMAN HUDSON

Steels Lead Fast Buying Flurry

NEW YORK (AP)—The stock market average today registered its fifth successive advance for the first time in three months on the third 1,000,000-share session since late July.

A fast buying flurry in steels, oils and assorted industrials appeared before midday with favorites up fractions to two or more points.

Canadian issues varied. Hiram Walker gained ¾ while Distillers Seagrams added ¼. Canadian Pacific was up ⅛. Dome Mines was down ⅜ and McIntyre lost ¼.

On the curb Lake Shore and Giant Yellow Knife were inactive.

Dow Jones Closing Averages:
30 industrials 179.52, up 1.05
20 rails 49.11, up 0.60
15 utilities 35.50, up 0.05
65 stocks 64.35, up 0.42
Total sales, 1,270,000.

(By H. A. Humber Ltd.)

	Closing Bid
Allied Chemicals	189
American Can	85-5
American Tobacco	73-3
American Smelter	62-5
American Tel. and Tel.	157-3
Bethlehem Steel	91
Canadian Pacific Railway	11-5
C. and O. Railway	45
Chrysler	60
Du Pont	189-4
Eastman Kodak	46-6
Erie Railroad	9-5
General Electric	36-2
General Motors	59-1
Goodyear Tire	45-3
Inter. Harvester	88
Johns-Manville	43-7
Kennecott Copper	45-6
Loew's Theatre	20
Montgomery Ward	58
New York Central	15
Norfolk and Western	59-4
Northern Pacific	21-1
Pennsylvania Railroad	18
Proctor & Gamble	67-2
Republic Steel	27-6
Schenley Distillers	38-2
Standard Oil California	58-6
Standard Oil New Jersey	73-7
Sears Roebuck	36-6
Southern Pacific	44-6
Southern Railway	39-3
Texas Corp.	56-1
Union Carbide	102-5
Union Pacific	139-4
United Aircraft	23-2
Hiram Walker, G. & W.	22

Canadian Bonds

(By Investment Dealers' Association)

Dominion of Canada—		
VL 1 3 1951	104.35	105.35
VL 2 3 1954	105.55	106.55
VL 3 3 1956	105¾	106¾
VL 4 3 1957	105	106
VL 5 3 1959	104½	105½
VL 6 3 1960	104½	105½
VL 7 3 1962	104½	105½
VL 8 3 1963	104½	105½
VL 9 3 1966	104½	105½
3¼ 1966	106	107
3¼ 1962	103.70	104.70
3 1952	102½	103½
3 Perp.	103¾	104¾
Dominion Guarantees—		
C.N.R. 3 1959	104.00	105¼
Do 4½ 1956	122¾	---
Do. 4 1954	116¾	118
Do. 5 1969	108¼	---
G.T.P. 3 1962	108½	110½
Provincial Securities—		
British Columbia 2¾ 1967	98¾	100½
Do. 3 1960	102	---
Do. 3½ 1956	105⅝	---
Do. 4 1957	115½	---
Do. 5 1953	112¾	114¾
Alberta 3½ 1970	101½	103¼
Saskatchewan 3 1963	95.00	97.00
Do. 4 1960	102½	104½
Do. 5 1958	112½	114¾
Do. 4 1952	108½	110½
Manitoba 2¾ 1966	99.00	---
Do. 3 1950	103½	---
Do 4½ 1956	120½	---
Do. 5½ 1958	121¾	---
Ontario 2¾ 1975	100¼	101¾
Quebec 3 1962	103¼	105¼
New Brunswick 2¾ 1966	97½	99¼
Nova Scotia 3 1956	102	104
Municipal Securities—		
City Vancouver 3 1967	99¼	---
Do. 4 1958	106½	---
Do. 5 1965	120¼	---
City Victoria 3¼ 1962	103¼	---
Van. Water Dist. 2¾ 1967	98	---
Do. 3¾ 1964	107½	---
Do. 4 1957	107	---

Margaret Jenkinse P.T.A. has applied to the City Council for a grant to aid in holding the annual Hallowe'en party for the schoolchildren.

Oils Make Gain In Early Trading

VANCOUVER (CP)—Oils were up in forenoon trading on the Vancouver Stock Exchange today while mines slid slightly and industrials were unchanged.

Home rose 5 to 3.95, Globe moved ahead 1 to 49 and Mercury edged forward ½ to 8½. In mines Hedley Mascot fell 1 to 1.07 and Salmon was off ¾ to 25. New York Silver sold at 71⅝.

Closing Vancouver Averages:
20 golds 56.79, off 0.11
10 base metals 70.52 unchgd.
15 oils 103.34, up 1.05

(By Mara, Bate & Co. Ltd.)

	Bid	Asked
OILS—		
Anaconda	5⅛	---
Anglo-Canadian	126	138
A.P. Con.	12	15
C. and E. Corp.	248	255
Calmont	35	39
Commoil	32	---
Commonwealth	38	45
Dalhousie	36	---
Davies Pete.	12	---
Foothills	250	260
Highwood Sarcee	---	12½
Home Oil	390	400
McLeod	4	4½
Mercury	8	9
McDougall Segur	8	---
Mill City	8	---
Model	24	---
Okalta	62	65
Globe	49	50
Pacific Pete.	87	90
Royal Canadian	6¼	10
Royalite	16¼	---
Vanalta	12	---
Vulcan	21	25
Sunset	7¼	10
MINES—		
Bayonne Cons.	8	8½
Bralorne	1110	1125
Bridge River Con.	5½	6¼
Do. Extension	10½	---
Canusa	17	---
Cariboo Gold	225	235
Congress	4	4½
Dentonia	18½	19½
Gebrge Copper	7½	---
Golconda	---	13
Grandview	---	20
Hedley Mascot	107	110
Highland Belle	50	---
Island Mountain	165	175
Kootenay Belle	---	10½
Minto	2¼	3½
Pacific E. Gold	---	10
Pacific Nickel	12¼	14
Utica	11	---
Pioneer Gold	375	390
Premier Border	4¾	5¼
Privateer	36	37
Quatsino Copper	9½	---
Reno Gold	11	12
Salmon Gold	25	26½
Sheep Creek	103	110
Silback Premier	65	75
Silver Ridge	---	15
Surf Inlet	---	26
Taylor Bridge	51½	55
Wellington	2	2½
Capital Estates	9	9½
Coast Breweries	315	320
B.C. Turf	78	80

Toronto Unlisted

(By H. A. Humber Ltd.)

	Bid	Asked
Advance	5	7
Bright Redlake	5	7
Bravo	2	4
Cassidy	7	8
Columbiere	3½	4½
Harper	2¼	3
Kamlac	12	15
Lake Expanse	7	10
Lassie	10	13
Lasalle	8	9
Mate	3	5
Norcourt	6½	8
Ortona	4	5
Pinnacle	2	4
Rand	8	10
Rich Group	8½	10
Salmita	11½	13
Sunbear	6	8
Tiffany	2½	3½
Walcore	2	4

City Egg Prices

The following egg prices are now in effect:

To producers—	
Grade A large	40c
Grade A medium	38c
Pullets	34c
Grade B	25c
Peewees	15c
To retailers:	
Grade A large	46c
Grade A medium	44c
Pullets	40c
Grade B	31c
Peewees	20c

Papers, Industrials Strong In Dealings

MONTREAL (CP) — Papers and industrials in general were strong in dealings up to the final hour today on the stock exchange.

St. Lawrence Paper preferred was active in papers adding three points at 138, a new high. An exception to the general trend was Brown pfd. off ½.

Beverages also exhibited an upward trend. Mines were unspectacular.

Closing Montreal Averages:
20 industrials 120.00, up 0.40
10 utilities 76.20, off 0.10
30 combined 105.40, up 0.20
10 pulp - paper 366.12, up 5.22
15 golds 78.63, off 0.87
Total sales, 241,400.

(James Richardson & Sons)

	Bid	Asked
Can. Investment Fund	---	310
Can. Bank of Commerce	21¼	22½
Dominion Bank	---	26¼
Bank of Montreal	26	---
Bank of Nova Scotia	---	35
Royal Bank	22¾	23
Abitibi com.	17¾	18
Abitibi pfd.	20⅝	20½
Algoma Steel	38¾	39
Aluminum pfd.	---	26½
Asbestos Corp.	26	27
Bathurst A	21	22
Bell Telephone	166	166¾
Brazilian Tract	22¼	22½
Br. American Oil	24	24½
B. C. Power A	26½	27¼
Building Products	30	---
Bruck Silk Mills	22	22½
Bulolo Gold	19¾	20¾
Can. and Dom. Sugar	20¾	21¼
Can. Malting	52½	54
Can. Northern Power	10½	---
Can. Steamships com.	13¼	13½
Can. Steamships pfd.	41½	42
Can. Cement	19¾	20
Can. Breweries	23	23¼
Can. Bronze com.	39	40
Can. Car and Foundry com.	12¼	13
Can. Dredge and Dock	21½	24
Can. Indus. Alcohol	15½	15¾
Can Locomotive	24	24½
C.P.R.	14¼	14
Can. Vickers com.	32¾	35
Cockshutt Plow	11½	11¾
Commercial Alcohol	5¼	5¾
Cons. Paper	18¾	19
Consumers Glass	39¼	---
Crown Cork and Seal	36	40
Distillers Seag.	19¾	20
Dominion Bridge	31½	32
Dominion Engineering	35½	38½
Dominion Fdries. and Steel	29	---
Dom. Oilcloth and Lin.	38	38½
Dominion Woolens	12½	13
Dominion Steel and Coal	14	14¼
Dominion Stores	22½	23
Dom. Tar and Chemical	27¼	27½
Dominion Textile	---	94¼
Donna Paper	19¼	19½
Dryden Paper	30	30½
Eddy Paper	---	19½
Fairchild Aircraft	---	2¼
Fanny Farmer	49¼	50¼
Fleet Aircraft	2⅝	2½
Ford of Can. A	20	20⅝
Foundation Co.	23	25
Fraser Co. V.T.	52¾	52¾
Gatineau Power	19½	20
General Steel Wares	14½	15
Gypsum Lime	---	14
Hamilton Bridge	6¾	7
Howard Smith	28	28¾
Imperial Oil	14¼	14½
Imperial Tobacco	13½	14
Idus. Accept.	36	37½
Int. Bronze Pwdr.	---	23
Int. Nickel	33½	33¾
Int. Paper	58½	59
Int. Pete	12¾	13
Jamaica P.S.	13½	13¾
Lowney Walter M.	12¾	12½
Maple Leaf com.	12	12¾
Masey-Harris com.	15½	15¾
Massey-Harris pfd.	28¾	---
McColl Front. com.	24½	25½
Minn. and Ont. Paper	22½	22¾
Mitchell Robert	16	---
Molsons Brewery	36	37
Moore Corp.	71	73
National Breweries	44½	45
National Drug	11½	12½
National Steel Car	22½	22¾
Ogilvie Flour	27	27½
Page Hersey	29	29½
Penmans Ltd.	52	53
Powel River	26¾	27½
Power Corp.	12¾	13
Price Bros.	64¾	65
St. Law. Corp. pfd.	48½	49
St. Law. Paper pfd.	137	139
Sicks' Breweries	14¼	14½
Southam Co.	---	17½
South Can. Power	18	18¾
Standard Chemicals	7¾	7¾
Steel of Can.	75	76
Taylor P. and C. com.	5½	6¼
Taylor P. and C. pfd.	10	11
United Steel	8	8½
Walker Gooderham com.	28¼	28½
Winnipeg Electric com.	18	18½

Grain

WINNIPEG (CP)—The United Kingdom took about 500,000 bushels of wheat under the Canadian wheat agreement in export business reported today on Winnipeg Grain Exchange.

(By H. A. Humber Ltd.)

Rye—	Open	High	Low	Close
October	392-2	392-2	383	383
December	374	375-2	364-6	365-4
May	355-2	355-4	345-6	346
July	---	---	---	328

Cash Grain Close

Oats—No. 2 cw. 65, track 65.
Barley—No. 3 cw. 93, track 93.
Rye—No. 2 cw 383, track 383.

CHICAGO (AP)—Weakness in corn unsettled other grains on the Board of Trade today in a session of erratic price movements.

(By H. A. Humber Ltd.)

	Open	High	Low	Close
Wheat—				
December	284-4	289-4	281	283-4
May	275-4	280	271	276
July	254	254-7	250	253
Corn—				
December	228-4	231-4	222-2	225-2
May	224	227	218-6	221-2
July	218	221	213-4	215-6
Oats—				
December	113	114-2	109-6	112-4
May	106	108-4	103-6	106
July	95	97-2	93	94

Drydock loco Tanker

The Imperial Oil Co. tanker, Imperial Victoria, was drydocked today for replacement of a tailshaft by Yarrows Ltd., E. W. Izard, general manager of Yarrows, reported today.

APPOINT A
1888 1947
QUALIFIED EXECUTOR
The YORKSHIRE
R. H. EDGELL, VICTORIA MANAGER
727 Fort Street, EMpire 7106

Strong Industrial List Develops

TORONTO (CP)—A strong industrial list developed on the Toronto Stock Exchange with newsprints, liquors and steels leading the upward move. Mining issues, however, were neglected except for some selective trading in better class golds and base metals while western oils traded firmly within narrow range.

An opening downward trend in newsprints was reversed about noon and losses were converted to gains ranging up to more than two points in relatively heavy trade for several issues in the list. Liquors were firm all day.

Toronto Closing Index:
20 industrials 171.27, up 1.40
20 golds 115.10, off 0.91
10 base metals 82.26, up 0.63
15 western oils 25.41, up 0.07
Total sales, 966,000.

(By A. E. Ames & Co.)
Oct. 3, 1947, 9 a.m.

	Bid	Asked
Alum. Co. of Canada 4% pfd.	---	26¼
Ashdown Hardware A	14	14⅝
Beatty Bros. com.	38	40
Bell Telephone	166½	166¾
Brazilian T. L. and P.	22	22¼
B.A. Oil	24	---
B.C. Power A	26⅞	27½
Bruck Silk Mills	22	---
Burlington Steel	---	11⅝
Canada and Dominion Sugar	20½	21½
Canada Steamship Lines pfd.	41	42
Canadian Breweries	22½	22⅞
Canadian Pacific Railway	14⅛	14⅝
Cons. Paper Corp	18⅝	19
Cosmos Imperial Mills	27	27½
Distillers Seagram com.	19	19⅝
Dominion Bridge	31¼	32
Ford A of Canada	20	20½
Imperial Oil	13½	14⅛
Imperial Tobacco	13⅝	13⅞
Inter. Metal Indus. 4½% pfd.	103	104
Do. A	29	29⅝
Inter. Petroleum	12⅞	13
Loblaw A	30¾	31½
McColl Frontenac 4% pfd.	---	101½
Do. com.	---	26
Montreal Locomotive Works	15	15⅝
B.C. Electric Co. pfd.	---	100¼
Monarch Knitting Co. Ltd.	14½	16
National Hosiery A	12	12½
National Steel Car	22	23
Page Hersey Tubes	30¼	31½
Powell River Co.	36½	37½
Russell Indus. Ltd.	13⅜	13⅝
Shawinigan W. and P.	21	21⅝
Sicks Breweries Ltd.	14⅛	14½
Simpson's Ltd. A	25⅝	26
Do. B	---	21½
Southam Co. com.	---	17½
Steel of Canada pfd.	79	82
Steel of Canada	75	76
Union Gas	9⅞	9⅝
United Fuel A pfd.	48	49½
Walker, G. & W.	26½	27⅛

(By Hagar Investments Ltd.)

	Bid	Asked
Akaitcho	.95	1.00
Amalg. Larder	.63	.65
Astoria Rouyn	.12	.13
Aubelle	.16	.18
Aumaque	.31	.32½
Aunor	4.45	4.60
Bear Exploration	.51	.59
Beatty	.82	.85
Beaulieu	.40	.42
Bevcourt	.70	.75
Bidgood Kirkland	.22	.24
Bobjo	.16⅝	.18
Bralorne	11⅛	11.25
Broulan	.31	.33
Buffalo Addison	1.23	1.25
Buffalo Ankerite	2.80	3.20
Campbell Red Lake	3.00	3.10
Castel Treth	1.26	1.30
Canadian Malartic	.85	.88
C. and E. Corp	2.50	2.60
Central Patricia	1.37	1.39
Chesterville	3.25	3.35
Cochenour Willans	2.75	2.80
Coin Lake	.33	.37
Colomac	.08	.08¼
Conwest	.85	.92
Cons. Smelters	86.50	87.00
Cromor	.90	1.05
Crowshore Pat.	.18	.21
Dickenson Red Lake	1.22	1.25
Dome Mines	24.00	24⅛
Donalda	1.02	1.04
Duquesne	.69	.74
East Malartic	2.05	2.10
East Sullivan	3.40	3.50
Elder	.82	.85
Eldona	1.10	1.12
Falconbridge	4.00	4.10
Francoeur	.15⅝	.16
Frobisher	2.50	2.55
Giant Yellowknife	6.10	6.15
Gods Lake	1.06	1.10
Goldcrest	.18½	.20
Golden Gate	.21	.22
Golden Man.	2.05	2.10
Harricana	.11	.12
Hardrock	.36	.37
Hasaga	.85	.90
Heva Cadillac	.30	.31
Hollinger	11.25	11⅛
Hosco	.30	.31
Howey Gold	.33	.35
Hudson Bay Mining	42.50	43.00
Indian Lake	.09	.11
Inspiration	.55	---
Inter. Uranium	.40	.45
Jason Gold	.20½	.21
Joliet Quebec	.43	.45
Kerr Addison	15⅝	16.00
Kirkland Lake	2.04	2.05
Labrador	6.35	6.50
Lake Duf.	.53	.58
Lakeshore	15¼	15¾
Lamaque	6.50	6.65
Leitch Gold	1.23	1.25
Little Long Lac	1.74	1.79
Lingman Lake	.73	.75
Louvicourt	1.65	1.70
Lynx	.10½	.11
Madsen Red Lake	3.50	3.60
Macassa	3.50	3.55
Marcus	.51	.55
Malartic Goldfield	2.05	2.10
McDonald	2.65	2.70
McIntyre	64.00	65.00
McKenzie Red Lake	.58	.64
McLeod Cockshutt	1.80	1.85
Moneta	.45	.50
Negus	2.10	2.15
Nipissing	1.38	1.50
Normetal	1.49	1.52
Northern Canada	.66	.75
Noranda	43.00	43.25
Okalta	.62	.65
O'Brien Gold	2.35	2.37
Orlac	.26	.30
Osiska Lake	1.25	1.30
Ogama Roc	.70	.80
Pamour Porc.	1.86	1.88
Paymaster	.46	.47
Perron Gold	.90	.93
Pickle Crow	2.50	2.60
Powell Rouyn	.95	.99
Preston	2.30	2.35
Quemont	14⅝	15.50
Regcourt	.18	.19½
San Antonio	4.10	4.15
Senator	.58½	.60
Sheep Creek	1.00	1.05
Sherritt Gordon	2.95	3.05
Sigma	8.75	9.30
Siscoe Gold	.48	.50
Sladen Malartic	.46	.48
Steeprock	2.37	2.40
Sullivan	2.05	2.10
Sylvanite	2.18	2.20
Teck Hughes	3.80	4.00
Toburn	.63	.69
Trans. Cont. Resources	.72	.77
Upper Canada	2.30	2.35
Ventures	7.30	7.50
Waite Amulet	4.55	4.60
Wright Hargreaves	3.10	3.20
Lake Wasa	.85	.90

London Market

LONDON (Reuters)—Cable and Wireless common stock jumped from £168 to £177 following favorable financial press comment to feature action on London stock exchange. Other stocks were quiet with small turnover.

British funds opened ⅛ lower and remained there throughout the day. Leading industrials were firmer, but some profit-taking resulted. South African golds were slack, but prices held steady.

Coppers improved on small support.

Closing prices: Babcock & Wilcox 72s. Boots Pure Drug 58s. Canadian Pacific $18½. Central Mining £20⅛. Consolidated Goldfields 71s 3d. Courtaulds 48s 3d. De Beers 32s 3d. Hudson's Bay Co. 77s 9d. London Midland Railway £27¼. Metal Box 99s 4½d. Mexican Eagle 17s 3d. Mining Trust Ltd. 13s 9d. Rand Mines 127s 6d.

Bonds: British 2½% Consols £83⅛. British 3½% War Loan £103 1-16. British Funding 4s 1960-90 £111⅛.

The health board today recommended that the city solicitor, medical health officer and parks administrator prepare a by-law to regulate keeping of dogs in small animal hospitals, kennels and domestic institutions, Ald. J. D. Hunter, chairman, said. This follows representations by the S.P.C.A.

90,000 B.C. Children Expected To Join Junior Red Cross

Nearly 1,000,000 children in Canada will become members of the Junior Red Cross during enrollment week, Oct. 5 to 10, as young Canadians in school rooms across the Dominion pledge "to keep the rules of health and help others who need help."

In British Columbia it is expected that nearly 90,000 of the national 900,000 anticipated enrollment will become Junior Red Cross members. Last year an all-time registration high of nearly 79,000 was reached, with 2,417 branches formed in this province. These members contributed $25,748 to the B.C. Crippled and Handicapped Children's Fund and to National Service Fund, the money raised by their own efforts.

For many in the primary grades who have only recently learned to write, their names on the Junior Red Cross register will be their first official signatures.

To older children and high school students, Enrollment Week is a familar annual event. It is their opportunity to join anew the world-wide youth organization of 32,000,000 members which works for health, good citizenship and international understanding.

In 29,158 classroom branches, Canadian juniors plan and organize their own Red Cross activities under a unified five-point program including. The promotion of health, relief of child victims of war, entertainment and comfort of veterans in hospital, crippled children's work in Canada, international exchange of correspondence. Members take their cause seriously, which is one of the reasons why membership is renewable each year.

"Although some students can look back on 10 or more years of membership, since kindergarten days," explains Miss Jeanne E. Browne, national director of the movement, "Junior Red Cross is not a matter of habit. Membership expires with the end of the school term in the spring. In the fall of each year, during enrollment week, students decide again whether they wish to rejoin—and most of them do. In this way their enthusiasm and whole-hearted support is assured."

Last year Canadian membership totaled more than 850,000.

Eagles To Establish Benefit Fund For Sick, Unemployed

Plans for the establishment of an unemployment and sick fund for members of the Fraternal Order of Eagles were revealed by Bill Bridgewood, secretary-treasurer of the organization, at a semianual producers' banquet of Victoria Eagles held Thursday evening in Prince Robert House.

The establishment of such a fund would be beneficial to every member, Mr. Bridgewood said. He noted that the plan would be International in scope, taking in both Canada and the United States.

Presiding over the meeting, which was held for all Victoria Eagles who had brought new members into the organization during the past six months, was Joe Wright. It was announced that 146 new members had been signed up since the last producers' banquet.

Entertainment at the banquet was supplied by the Eagles' concert party and band.

5 Executed By Gas

RALEIGH, N.C. (AP) — Five men in their twenties, two whites and three negroes, went to their deaths today in the state gas chamber.

Richard McCain and Jethro Lampkin, Charlotte negroes, died first. They were convicted of killing a coal dealer in a robbery.

Next were two white men, Robert Messer and Earl O'Dear, sentenced for the hammer slaying of a Sylvia taxi driver and his wife.

Last to go was Willie Cherry, a negro, convicted of first degree burglary.

Coldwell Charges Goods Delayed

OTTAWA (CP) — M. J. Coldwell, C.C.F. leader, today charged "many Canadian manufacturers" with holding their products off the markets until government decontrol action permitted them to make the profits they demanded.

He made the charge in a speech recorded here for distribution by C.C.F. clubs to local radio stations.

1st Postwar Yacht Brings Yeast King To Victoria Today

The luxury yacht Haida, owned by millionaire yeast king Max Fleischmann, slid into its berth at the C.P.R. docks at noon today.

Mr. Fleischmann appeared to be worried about the paint on his ship, and spent most of the berthing time going along the promenade deck supervising the docking.

Appearing first bareheaded, he stopped to speak to each seaman to instruct him about the convas-covered bumpers used to protect the ship from dockside.

He next appeared, wearing a yachting cap this time, on the bridge of his ship where he spoke to Capt. D. Welch, master of the vessel.

Haida sailed from Maine, where she was built, earlier this year, and came around, via the Panama Canal to Santa Barbara, where Mr. Fleischmann saw his yacht, the first postwar private vessel of its type, for the first time. According to Capt. Welch, Mr. Fleischmann was very pleased with his ship.

After a cruise up the west U.S. coast, the Haida called in here at Cadboro Bay a short time ago and then proceeded on an Alaskan voyage from which she has just returned.

Mr. Fleischmann will remain here with his yacht for a few days, probably for the full week-end before sailing down the U.S. Pacific coast.

Barge Co. States Costs Up 122% To Justify Rate Rise

Cost of operations for the Vancouver Barge Transportation Ltd. have increased 122 per cent since 1939 the City Council was informed today in answer to its query about the increase in coastal freight rates.

This includes such items as fuel oils, food and labor, the company officials claim. They also state that labor unions are now negotiating for further increases, which will probably be accepted in part at least by the company.

They claim too, that much of the floating equipment has not been replaced since 1937, and that with increased operations during war years depreciation was accelerated.

"If we wish to stay in competitive business," the company stated, "we simply must have sufficient margin of profit to take care of new equipment, both afloat and ashore."

They also recalled that 20 years ago the company was instrumental in reducing rates from Vancouver to Victoria from $12 a ton to $3.

Huge Lumber Cargo For United Kingdom

The freighter Samson sailed from Victoria Thursday night with 2,000,000 feet of lumber loaded here for the United Kingdom, Sam Peat of King Bros. Ltd., shipping agents, reported today.

The Polish ship Kilinski of Gdyna, Poland, will sail this evening from Cowichan Bay with 1,000,000 feet of lumber she loaded there. She will go to Copenhagen, Denmark, and the U.K.

The Joseph H. Hollister is scheduled to sail from Cowichan Bay Saturday morning with 1,000,000 feet of lumber for Portugese East Africa.

Appealing Against Award Of Damages

The appeal of Crucil F. & M. Ltd., against a judgment of Mr. Justice Manson awarding a sum of $2,544 in damages to Herbert Armishaw, a farmer, began in Appeal Court today.

The logging company is appealing against the judgment which held him responsible for damages caused to the property of the Cranberry district farmer while cutting timber in the area. Armishaw in his action claimed that the appellant had broke down fences on his land allowing sheep and cattle to destroy his potato crop.

Preferred Stocks

(By T. H. Burns & Co. Ltd.)

	%	Bid	Asked
Abitibi ($1.50)	---	20¼	20½
Do. ($2.50)	---	37	37⅝
A-C Tel. ($50 par)	4½	52	---
B.C. Electric	4	---	100¼
B.C. Telephone	6	112	---
Calgary Power	4	101¼	103
Can. Bread	4½	103	104½
Can. Bronze	5	106	110
Can. Celanese ($1.75)	---	39½	40
Can. Utilities	5	102	102¾
C.W. Nat. Gas ($20 par)	4	20	---
Dom. Malting	5	104½	---
Donnacona	4½	102¼	---
Freiman	4½	96	98
Gatineau	5½	110	111½
G.S. Wares	5	104½	105½
Howard Smith ($50 par)	---	52	---
Nat. Grocers ($1.50)	---	28	28½
Ottawa Power	5	103	103¾
Power Corp.	6	110	---
Price Bros.	4	101	---
Simpsons	4½	103	104
Standard Chemical	5	98	99
Geo. Weston	4½	104	104¼

One Woman's Day

By NANCY HODGES

PASSING PARADE

WHILE THE SPOTLIGHT is being turned on Canada's immigration problem, another passing parade of skills is being overlooked by many people.

It is the growing trek of many of our key workers across the border into the United States. And the fact that the number increased by 15 per cent in the year ending June, 1947, shows that it can't be ignored as a passing phase.

In the year 1944-45 about 10,000 migrated south; in the next year it rose to 20,434, but last year it reached 23,467.

These figures were released recently by the Immigration and Nationalization Service of the U.S. Department of Justice, so there is no question of their authenticity.

NURSES AND DOCTORS

IN VIEW OF THE GROWING shortage of nurses in Canada, it is a little alarming to learn that nurses form the largest single group in the migrants.

No less than 429 trained and student nurses left Canada to seek their future careers in American hospitals and sick-rooms.

Second largest group was composed of over 300 engineers, mostly highly skilled members of the mechanical, chemical and metallurgical fields of engineering.

In all, 2,479 professional workers sought employment opportunities across the border, of whom 1,390 were men and 1,089 were women.

And it is interesting to note that this group included 267 teachers, 206 physicians and surgeons, as well as 167 clergymen and 186 religious workers.

SKILLED CRAFTSMEN

IT'S A LITTLE DISTURBING to read that, even larger than the number of professional migrants was the exodus of skilled mechanics.

For instance, craftsmen and foremen lured to American opportunities numbered 1,443, and "operatives"—whatever that may signify—totalled 1,283.

And while American women seem as loth to enter domestic service as do Canadians, juding by the press reports of the shortage, no less than 752 avowed domestic workers left Canada to work in U.S. homes last year.

Even the farmers evidently think distant fields are greener, for 722—including four women—described themselves thus in their applications for entry.

MANY YOUNG PEOPLE

OF COURSE, I DON'T KNOW how many of the emigrants intend to stick to their occupation category once they settle over there. But we in Canada need just the very skills which seem to be leaving us.

And most disturbing of all, it seems to be the younger ones who are going south.

For the U.S. analysis shows that over half the Canadians who moved away last year—and the 23,467 include wives and children as well—were between the ages of 15 and 34.

And, excluding the children under 14, about 80 per cent of the total were under 44 years of age. This, of course, is to be expected in any migration, as the older ones find it harder to uproot themselves.

CANADIANS RETURN

ON THE FACE OF IT, this movement looks disquieting—and I am not minimizing its significance.

But there is another more hopeful side to this passing parade. It is that, during the same period as these 23,467 Canadians left for the United States, some 18,872 moved from there into this Dominion.

And of these, 8,121 were returning Canadians. The other 10,751 were Americans lured by the opportunities offered in this great and growing country, so the difference in human out-go and in-come was only 4,595.

But even at that, we lost out—and we can't afford to, in view of the imperative need in this country of skilled workers and increased production.

Claude Howard To Head Elk Lodge

Members of the B.P.O.E., Lodge No. 2, returned Claude C. Howard to his former position of Exalted Ruler at their 35th annual election of officers held Thursday evening. Mr. Howard held this office for several years up until 1945 when he was succeeded by J. R. Begg. Mr. Begg is now immediate past Exalted Ruler.

R. P. Collins was elected Leading Knight, R. E. Jones was put into office as Loyal Knight, and B. Dixon was made Lecturing Knight. Elected as Inner Guard was C. V. Mackie. Elected Tyler was A. H. Johnston.

Other officers elected were: C. V. Milton, secretary-treasurer; P. A. Fitzsimmons, trustee for two years, and R. Hayward Jr. trustee for one year.

The newly-elected officers will be installed to office on Nov. 6 at an installation ceremony in the Elks' Hall, 732 Cormorant Street.

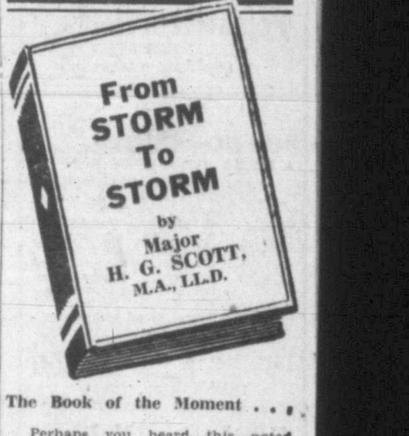

The Book of the Moment . . .
Perhaps you heard this noted authority at the Canadian Club luncheon today. It is a swift history between two wars. $3.00
DIGGONISM—The buy angle is equal to the square of the buy angle.
Diggon's GOV'T ST. DIGGON-HIBBEN LTD.

WESTINGHOUSE AIRWAYS
327 STEWART AVE. VIEW ROYAL
Air Taxi Service
Aerial Photography
PHONE
VICTORIA—Garden 7523

SALTSPRING ISLAND FERRY SERVICE
FALL SCHEDULE—Effective Oct 1
MONDAY, TUESDAY, THURSDAY and SATURDAY
Lv. Fulford 8.15 a.m. 4.00 p.m. — Lv. Swartz Bay 9.15 a.m. 5.00 p.m.
No Wednesday Service
FRIDAY and SUNDAY SERVICE
Lv. Fulford 8.15 a.m. 10.00 a.m. 4.00 p.m. 6.00 p.m. — Lv. Swartz Bay 9.15 a.m. 11.00 a.m. 5.00 p.m. 7.00 p.m.
GULF ISLANDS FERRY CO. LTD.
Phone E 1177

BRENTWOOD MILL BAY FERRY
Leaves Brentwood hourly on the hour, 8.00 a.m. to 7.00. Leaves Mill Bay hourly on the half hour, 8.30 a.m. to 7.30 p.m. daily. Sundays and holidays extra runs from Brentwood at 8 and 9 p.m. From Mill Bay at 8.30 and 9.30 p.m.

AVOID—Stains on the Band of Your Hat
Get a hat with oil silk under the leather.
VICTORIA HAT CO.
712 VIEW ST. PHONE B 3515

WEATHER STRIPPING
Saves your fuel! Finest quality heavy hair felt with rubberized backing; 12, 15, 20-ft. pkgs. Each 12c, 15c, 20c
"THE WAREHOUSE"
1420 DOUGLAS ST (Near City Hall) 2 STORES 1110 GOVERNMENT ST. (Near C.P.R. Telegraph)

A. E. AMES & CO.
LIMITED
INVESTMENT SECURITIES
NEW YORK MONTREAL VANCOUVER TORONTO WINNIPEG LONDON, ENGLAND
Union Building, 1205 Government St., Victoria Telephone E 4171-2-3

HAGAR INVESTMENTS LTD.
Stock Brokers and Bond Dealers
Central Bldg. VIEW at BROAD G-4121-22-23

INQUIRIES INVITED FOR
DOMINION, PROVINCIAL & CORPORATION BONDS
GILLESPIE, HART & CO. LTD.
Established in 1911
611 FORT ST. STOCKS — INSURANCE — BONDS Phone G 1181

AUTHORIZED AGENTS
CANADA SAVINGS BONDS
MARA, BATE & CO. LTD.
612 FORT ST. E 7124-5

Direct wires to fourteen offices from Victoria to Montreal
JAMES RICHARDSON & SONS
ESTABLISHED 1857
at Government and View are at your service
Telephone Garden 1138 K. L. Patton, Resident Manager

Authorized Sales Agents by the Bank of Canada to Sell
CANADA SAVINGS BONDS, Series Two
Our Address Is 312-313 Central Building
We Will Send You Applications by Mail or Call, If Requested
BOORMAN INVESTMENT CO. LTD.
620 VIEW STREET PHONE E 2132